La Famac

1950

Billy Fleming

Barbara Cooke

Merry Mattox Hatt

Kate Adam

Carolyn Cameron

Jane Murphy

Gene Rose

Gaye Henderson

Bill Hall

Allan Johnson

Ruby Todd

Betty Gossing

Fuzzy Zoomer

Sandy Sanders

Georgia Simmons

Rosa Bernstein

Rhodes Douglas

Margaret Ann Lee

Joyce Wallace

Betty Jean Ferrucci

Cathy Wigginus

Edgar Poe

Bob Wilson

Carolyn Riddle

Donald Jordan

Dorothy Williams

Ben Jones

Stanley Teeter

Laurence Crowder

Betty Crowder

Charles

Virginia Corbett

Bill Bennington

Harold Menion

Daphne Dew

Joyce Rose

Gertrude Ross

Ruth Rodgers

Sally Bond

Cumberland County Public Library
Fayetteville, North Carolina

The LaFamac

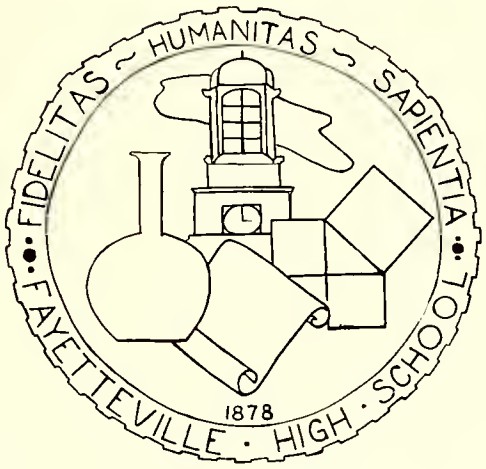

NINETEEN HUNDRED FIFTY

VOLUME XXIX

Published by the

SENIOR CLASS

Fayetteville High School

Fayetteville, North Carolina

SCHOOL OFFICIALS

Superintendent of City Schools ..... Mr. Horace Sisk
Principal of Senior and Junior High Schools ..... Mr. V. R. White
Building Principal of Junior High School ..... Miss Mamie Gray

BOARD OF TRUSTEES

Dr. R. M. Olive, *Chairman*
Mr. Horace Sisk, *Secretary*

Mrs. Allie Atkinson
Mr. Rupert E. Bullard
Mr. Neill A. Currie, Jr.
Mr. Leon Fleishman
Mr. G. L. Griffin
Dr. J. M. Harry
Mr. J. W. Hensdale
Mr. Stephen Lambert
Mrs. W. H. Marsh
Mr. J. S. McNeill
Mr. W. V. Williamson

Treasurer of School Funds: Mr. Paul Stewart

Maintenance: Mr. D. C. Jackson

THE 1950
LAFAMAC
—
Copyright 1950
—
Grey Bullock
Editor in Chief

Scott Russ
Business Manager

Louise Black
Faculty Advisor

TABLE OF CONTENTS

SENIORS 15

JUNIORS 57

UNDERCLASSMEN 67

ACTIVITIES 75

FEATURES 115

SPORTS 127

JUNIOR HIGH 139

105698

POEM

"Oh, speed you, white-winged ship of mine, oh, speed you to the sea,

Some other day, some other tide, come back again for me;

Come back with all the memories, the joys and e'en the pain,

And take me to the golden hills of high school once again."

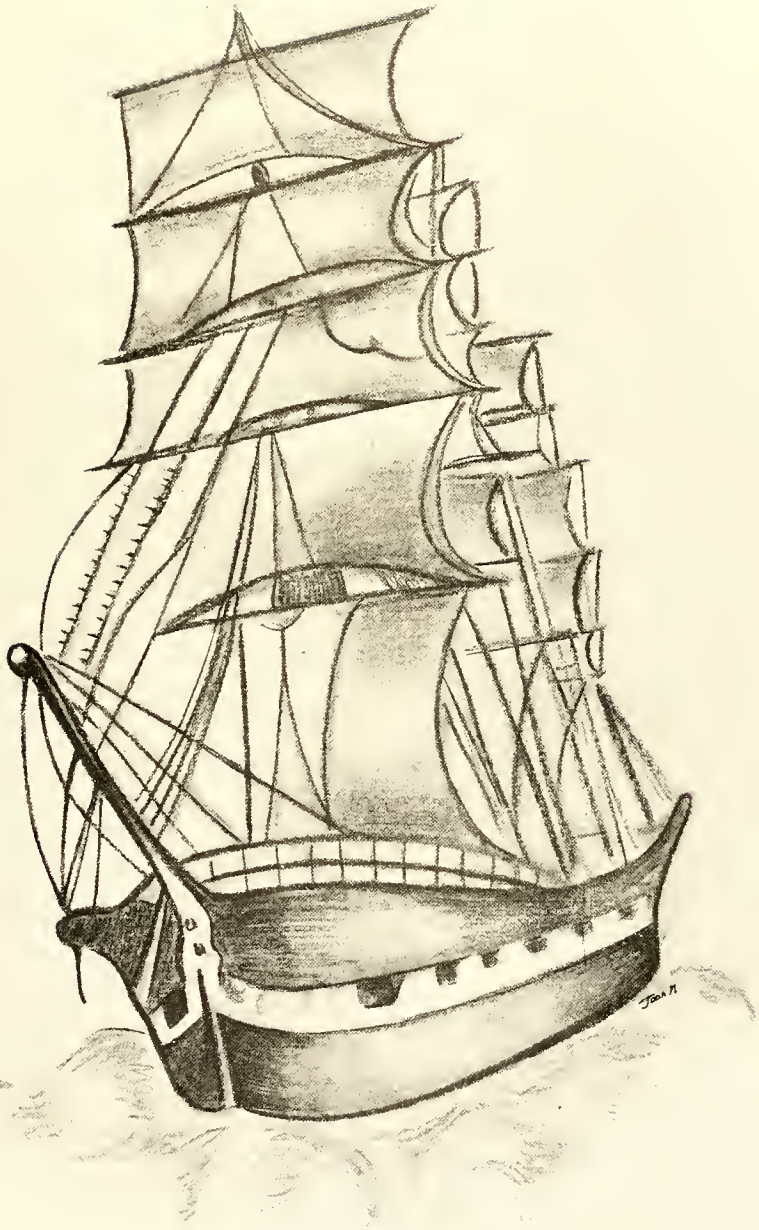

The "new wing," as it has come to be known around Fayetteville High, represents the fulfillment of the desires of both the students and teachers. Its completion shortly before the school year began marked an end to the crowded conditions that had previously existed and had grown worse each year.

One of the most pressing problems was a lack of space for study halls; so a room capable of comfortably accommodating one hundred seventy-five students was included in the addition of twelve classrooms. Also constructed were a girls' locker room, modern drinking facilities, wider stairways, and a host of other modern conveniences.

We, the Class of 1950, feel it a great honor to be the first graduating class to receive the benefits of this new addition to our school; therefore, we wish to extend our gratitude to our school board and to the people of the community who have realized our needs and have made possible its construction.

Dedication

We know that we often do not show our true sentiments and feelings to those who have meant the most to us through these years; to those who patiently taught us to count to ten, who are now teaching us to become better citizens of tomorrow; to those who share our sorrows, such as that last test we failed, and our joys, like the Washington trip; to those who encourage us and help us with our problems; and to those who have lessened our burden thus far in life.

It is with great pride that the staff dedicates the 1950 LaFamac to these for whom we have deep admiration, devotion, and love—our parents.

Administration

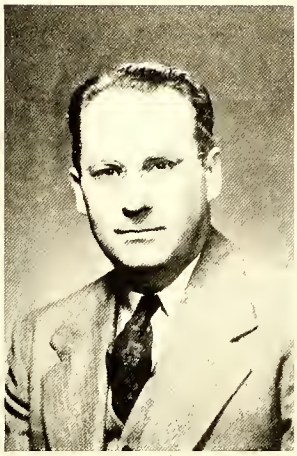

Mr. V. R. White
PRINCIPAL
JUNIOR AND SENIOR HIGH SCHOOLS

Mr. Horace Sisk
SUPERINTENDENT
OF CITY SCHOOLS

Miss Mamie Gray
BUILDING PRINCIPAL
JUNIOR HIGH SCHOOL

Mrs. Elizabeth B. Breeden
SECRETARY
TO THE SUPERINTENDENT

Mrs. Bessie C. Harrison
SECRETARY
TO THE PRINCIPAL

Mrs. Margaret K. Martin
SECRETARY
TO THE SUPERINTENDENT

FACULTY

Mr. Clyde Biggers
English, Athletics
Miss Louise Black
English
Miss Mary Blaylock
Latin, Dramatics
Mrs. Florence Bogart
Biology, English
Mr. Harvey Bosell
Band
Mr. Frank Casey
Algebra, Plane Geometry
Miss Christine Cherry
Health, Physical Education
Mr. Robert Chinnis
Physics, Chemistry, Photography
Mr. Charles Clements
Athletic Director, Physical Education
Mr. W. H. Davis
Biology, Assistant Principal
Miss Margaret Duke
English, Spanish
Miss Mary F. Ellis
English, French, Journalism
Miss Grizzelle Etheridge
Biology
Mr. J. W. George
Study Hall, Biology
Miss Louise Johnston
Trigometry, Solid Geometry, Algebra, General Mathematics
Mrs. Ruth Jones
World History, Guidance
Miss Carolyn Long
Shorthand, Typing, General Business
Miss Hilda Longest
World History, Commercial Geography
Miss Mary Martin
Plane Geometry, Algebra
Mr. Rhett Martin
Diversified Occupations
Miss Nancy Jo Massey
Glee Club
Miss Mary Miller
Latin, Spanish
Mrs. Sara Monaghan
English, Office Practice, Shorthand
Mrs. Billie Pender
Home Economics
Miss Madeline Price
United States History
Miss Miriam Revelise
Librarian
Mrs. Janie Simmerman
Algebra, Guidance
Miss Emma Southerland
English, Typing
Miss Jean Von Canon
English, Speech
Mr. Roy Warren
Industrial Arts, Athletics

Practice teachers from U.N.C.
March-June

Miss Jean Rankin
Social Science

Mr. J. J. Pence
Science

THE
PARENT TEACHER ASSOCIATION

We are very proud of the Parent Teacher Association of our high school because it is striving to better the relationship, not only between the teachers and parents, but also between the teachers and students. The P. T. A. is a help to us because it is always looking for ways in which it may help our school.

CAFETERIA COMMITTEE

From left to right: Mrs. Hale, Mrs. Poe, Mrs. Motz, Mrs. Fry (Lunchroom Committee), Mrs. Brown (Lunchroom Committee), Mrs. McCoy (Chairman of Lunchroom Committee), Mrs. Barnes, Mrs. Moore, Mrs. Ponton.

Not Pictured: Mrs. Gray (President of P.T.A.) Mrs. Hickey, Mrs. Scott Russ (Lunchroom Committee)

The students and faculty of Fayetteville High School are indeed grateful to the Cafeteria Committee for their untiring efforts and for their splendid cooperation at all times.

The *1950* LaFamac

"Lives of great men all remind us,
We can make our lives sublime,
And, departing, leave behind us
Footprints on the sands of time."

We, the Class of 1950, have left a maze of footprints behind us. Some of them have gone astray and finally been lost in darkness, but the majority have followed the well-beaten path trod by those who have gone before us. Many have faltered, only to be righted again by the kind and helping hands of our instructors and friends. Despite all our complaining during the long hard trek, each of us feels that he has gained from those trials and will carry those experiences and memories all through life.

The staff of the *1950 LaFamac* have attempted to capture the last few miles of footprints. We have set down, step by step, a permanent record of our activities during our last year at Fayetteville High School. We sincerely hope that this annual will bring much pleasure to those who read it *now* and to those who will scan its pages in the future—and perhaps remember!

Editor

DORIS JEAN AVERITTE

1932-1946

Doris Jean Averitte, daughter of Mrs. P. E. Averitte and of the late Mr. P. E. Averitte, was born March 21, 1932, and resided at 118 Bridge Street, Fayetteville, North Carolina, during her all-too-short but happy fourteen years.

Doris was a member of the First Presbyterian Church and attended Sunday School regularly.

Her first six years of school, 1938-1944, were spent at Central Grade School. Her other two years were spent at Alexander Graham Junior High School.

On August 18, 1946, shortly before she was to enter Senior High, Doris Jean was killed in an automobile accident. Though it was not permitted her to accompany her friends and classmates through high school and graduate with the Class of 1950, the members of her class would pay tribute to their friend.

"She passed through Glory's morning gate and walks in Paradise."

Remembered and Dearly Loved

RICHARD GEORGE WARREN

1932-1946

Richard George Warren, son of Mr. and Mrs, Marshall Lee Warren, was born in Dunn, North Carolina, on July 13, 1932. In 1936 he and his family moved to Fayetteville.

At the age of six Richard entered the first grade at Haymount School. After graduating from Haymount and Junior High School, Richard entered Senior High School where he was a freshman at the time of his death.

Richard took part in many religious, social, and school activities. He was a member of the First Baptist Church and was a regular member of the Sunday School there. While in Junior and Senior High School Richard was a member of the band and Boy Scout Troop II. Had he lived, Richard would have been a member of the graduating class of 1950.

Although he died at an early age, Richard showed great promise of being a young man of sterling character and rare efficiency. His friendly and likable personality won him many friends who will always remember him.

"And the tear that we shed, though in secret it rolls,
Shall long keep his memory green in our souls."

SCHOOL SONG

Hail to dear old Fayetteville High School!
Thee we'll always love—

Always hear thy praises ringing,
Ringing from above.

Raise your voices, sing her praises—
Our school is the best!

Fayetteville High School we will cherish—
Dear old F. H. S.!

SEDATE SENIORS

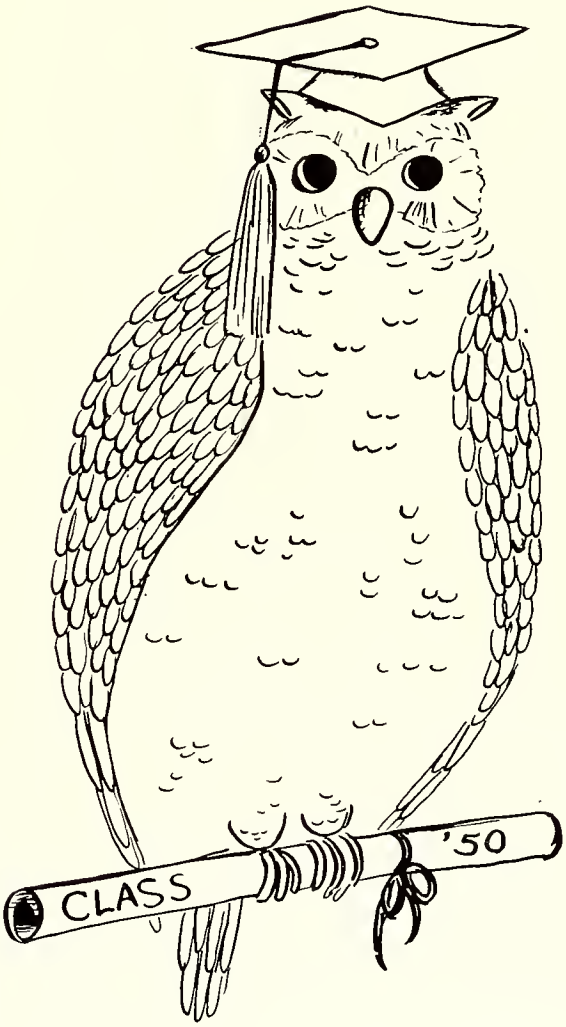

Bob McGlynn—*President*

Bill Strickland—*Vice-President*

Janie Wildman—*Secretary*

Vann Winfree—*Treasurer*

COLORS:
Purple and Gold

MOTTO:
We Learn By Doing

FLOWER:
Chrysanthemum

CLASS OF '50

As our school days fall behind us
And we leave dear Fayetteville High,
We think of all our joys and sorrows
And mem'ries that shall never die.

Each day's earnest striving
Has played a major part;
Each lesson learned, in future days
Will help us make our start.

May we the class of '50 try
A better world to make,
A world of peace and brotherhood—
A world of love, not hate.

May we place our standards high,
Our goal—prosperity
With freedom and equality
For us and our posterity.

Becky Manos Class of '50

Lorraine Marie Acevedo

Myrtle Beach . . . *"Maybe It's Because"* . . . chocolates . . . "Her smile makes us happy" . . . Hawaii . . . Sacred Heart Academy, Oahu, Territory of Hawaii 1; F.H.S. 1, 2, 3, 4; Catholic Bible Club 1; Glee Club 2; Spanish Club 3; Friendship Club 4; Future Teachers of America 4; Library Assistant 4; F.H.A. 4.

Manie Lou Adams

"Lou" . . . french fries . . . E.C.T.C. . . . sparkling . . . excitement . . . *"Stardust"* . . . F.H.S. 1, 3, 4; Goldston High School 2; Jr. Latin Club 1; Band 1, 2, 3, 4; G.A.A. 1, 3, 4; Chief Cheerleader 2; *Highlites* Staff 2; Basketball 2; International Relations Club 3, 4; Spanish Club 4; Band Letter Club 4; Friendship Club 4; Civinette Club 4; Future Teachers of America 4; Vice-Pres. Soph. Class 2.

Nancy Adams

Winthrop . . . *"Laughing on the Outside"* . . . "Loveliness at its best" . . . having a good time . . . limeades . . . F.H.S. 1, 2, 3, 4; Teen-Age Club 1, 2, 3, 4; Tri-Hi-Y Club 1, 2, 3, 4; Boosters Club 1, 2, 3; Homeroom Chairman 1; Jr. Latin Club 1; Vice-Pres. Jr. Latin Club 1; *Eaglet* Staff 1; Sr. Latin Club 2; *Eagle* Staff 2; Pres. Tri-Hi-Y 3; Miss F.H.S. Comm. 3; Chairman Jr. Sr. Dance Card Comm. 3; *LaFamac* Staff 4; Student Council 4; Civinette Club 4; Vice-Pres. Civinette Club 4; Girls' football team 4.

Louis Allen

"Lou" . . . *"Lover Come Back"* . . . fried chicken . . . girls . . . Raleigh . . . Carolina Beach . . . sincere friendliness . . . F.H.S. 1, 2, 3, 4; Baseball 4; Football 1, 2; Basketball 1, 2, 3, 4; Track 1, 2; Band 1, 2; Band Letter Club 2; Student Government 2; Monogram Club 3, 4; Spanish Club 2, 3; Jr. Sr. Comm. 4.

Barbara Jean Apple

"Babs" . . . chocolate cake . . . likeable personality . . . dancing . . . *"My Hero"* . . . F.H.S. 1, 2, 3, 4; Jr. Latin Club 1; Glee Club 1, 2, 4; Teen-Age Club 2, 3, 4; Home Ec. Club 3; F.H.A. 4; Boosters' Club 3; G.A.A. 3.

Hervy Evans Averette, Jr.

"Hervy, Jr." . . . Duke . . . food . . . *"This Time"* . . . Ocean Drive . . . "24" . . . natural friendliness . . . good looking . . . F.H.S. 1, 2, 3, 4; Sec. Freshman Class 1; Latin Club 1, 2; Sports Editor *Eagle* 2; Hi Y 2, 3, 4; Treas. Hi-Y 2; Vice-Pres. Hi-Y 3; Jr. Varsity Football 1, 2; Varsity Football 3, 4; Monogram Club 3, 4; Key Club 3, 4; Teen-Age Club 1, 2, 3, 4; Teenette Club 1, 2; Pres. Teenette Club 2; Treas Jr. Class 3; Jr. Sr. Committee 3; *LaFamac* Staff 4; Manager Basketball Team 2, 3, 4; Freshman Basketball 1; Boosters' Club 2, 3; Marshall 3; Best Looking 4.

Reese Ayers

"General" . . . *"Now Is the Hour"* . . . Univ. of Texas . . . steaks . . . Pomona Beach, Fla. . . . "Strong silent type" . . . F.H.S. 1, 2, 3, 4; Track Team 3; Baseball 3; Jr. Varsity Football 1, 2; Diversified Occupations Club 4.

Ruth Bagley

Raleigh, N. C. . . . *"You're Breaking My Heart"* . . . steak . . . singing . . . red convertibles . . . Quietness is her policy . . . Fayetteville High School 1, 2, 3, 4; Glee Club 3; D. O. Club 4.

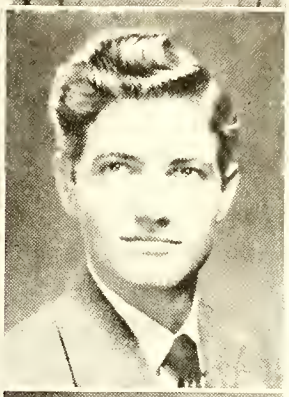

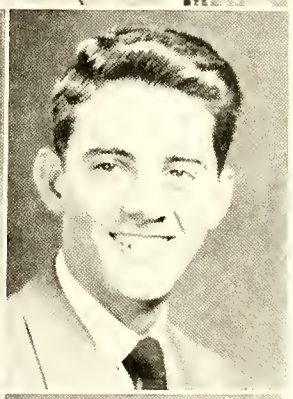
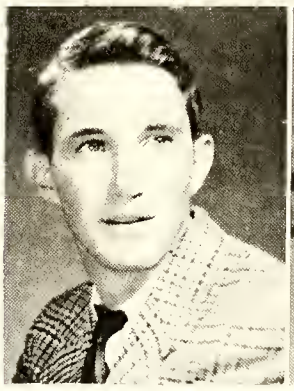

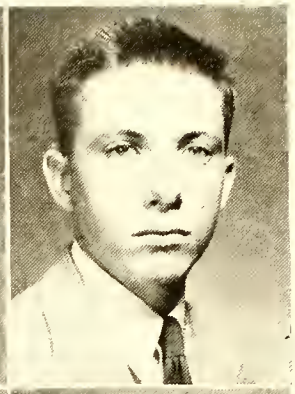

Betty Jean Barresi

"Bogo" . . . Cherry Grove . . . *"All the Things You Are"* . . . Presbyterian College . . . dimples n' smiles . . . bowling . . . "34" n' "83" . . . writing letters . . . Science Hill High School, Johnson City, Tennessee 1; Austin Senior High School, El Paso, Texas 1; F.H.S. 1, 2, 4; F.H.S. Summer School 3; Girl's Chorus 1; Fort Bliss Teen-Age Club 1; Glee Club 1, 2, 4; Spanish Club 2; G.A.A. 4; Friendship Club 4; Student Council 4; Sec. Treas. Debating Club 4; Teen-Age Club 2, 4; Treas. International Relations Club 4; Civinette Club 4; Cheerleader 4.

Robert Andrew Barret

"Bob" . . . Olympia . . . Washington State . . . collards . . . freckles . . . Fords . . . *"Oh, That Smile"* . . . likeable personality . . . Olympia High School, Olympia, Washington 1; F.H.S. 2, 3, 4; Jr. Civitan Club 3, 4; Teen-Age Club 4; International Relations Club 3; Spanish Club 4; Debating Club 4.

Gertrude Bass

"Gertie" . . . Skibo and the mountains . . . W.C.U.N.C. . . . *"You'll Never Walk Alone"* . . . strawberry shortcake . . . swimming and marching with the band . . . cute n' carefree . . . F.H.S. 1, 2, 3, 4; Band 1, 2, 3, 4; Band Letter Club 1, 2, 3, 4; Beta Club 2, 3, 4; Spanish Club 2; Tri-Hi-Y 1, 2, 3, 4; Treas. Tri-Hi-Y 2; Civinette Club 4; Teen-Age Club 1, 2, 3, 4; Band Boosters' Club 3, 4.

Joyce Bass

Myrtle Beach . . . *"You're Breaking My Heart"* . . . W.C. . . . fried chicken . . . band trips . . . that grin! . . . F.H.S. 1, 2, 3, 4; Tri-Hi-Y 1, 2, 3, 4; Sgt.-at-Arms Tri-Hi-Y 2; Beta Club 2, 3, 4; Band 1, 2, 3, 4; Band Letter Club 3, 4; Band Boosters' Club 3, 4; Teen-Age Club 1, 2, 3, 4; Civinette Club 4; Toast at Jr. Sr. 3; Spanish Club 2.

Betty Jones Beard

Carolina Beach . . . *"Take Me Out to the Ball Game"* . . . pork chops . . . baseball . . . "Cheerful company shortens the mile" . . . high steps and acrobats . . . "Scotties" . . . F.H.S. 1, 2, 3, 4; Teen-Age Club 1, 2; Tri-Hi-Y 3, 4; Baton Club 1; Majorettes 1, 2, 3, 4; Dramatics Club 2; Boosters' Club 1, 2; Home Ec. Club 2; Photography Club 4; Student Council 3; Homeroom Chairman 3; Jr. Latin Club 1; Band Letter Club 3, 4; G.A.A. 4.

Earlene Joyce Beller

"Tommy" . . . Jantzen Beach . . . *"I've Got You Under My Skin"* . . . Pasadena Playhouse . . . cute as can be . . . chicken . . . actress . . . Portland . . . American School, Manila, Philippines 1, 2; F.H.S. 2, 3, 4; Senior Choir 1; Teen-Age Club, Philippines 1, 2; Teen-Age Club Fayetteville 2, 3, 4; Boosters' Club 3; Dramatics Club 3; Spanish Club 3; F.H.A. 4; *LaFamac* Staff 4; *Bulldog* Staff 4; Girls' Football Team 4.

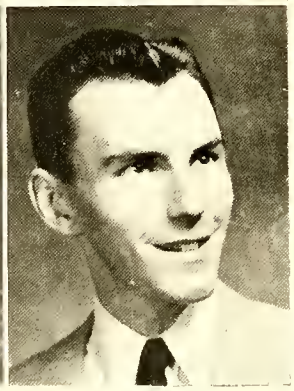

Geraldine June Beller

"Jerry" . . . Jantzen Beach . . . *"Song of Surrender"* . . . University of Oregon . . . chat'n smiles . . . cherry cokes and cheeseburgers . . . bucket of bolts . . . northerner . . . American School, Manila, Philippines 1, 2; F.H.S. 2, 3, 4; American Teen-Age Club 2, 3, 4; Spanish Club 3; Dramatics Club 3; Boosters' Club 3; Friendship Club 4; G.A.A. 4; Glee Club 1, 2; Cast of *"Our Hearts Were Young and Gay"* 4.

Richard G. Bene

"Dick" . . . Bob Jones University . . . Macon, Ga. . . . *"Malaguena"* . . . cheese . . . golf . . . we'l dressed . . . acting ability . . . Willoughby H.S., Willoughby, Ohio 1; Charleston H.S., Charleston, W. Va. 2; Lanier H.S. for Boys, Macon, Ga. 2, 3; F.H.S. 4; Glee Club 1, 2, 3; Art Club 2; Reserve Officers Training Corps 2; U.D.C. Program 3; 7th Place in American Legion Oratorical Contest 3; Chaplain Literary Society 3; Cast *"Our Hearts Were Young and Gay"* 4.

Robert Reynolds Bennington

"Worm" . . . Carolina . . . Macon, Ga. . . . *"I Can Dream, Can't I?"* . . . Rosa's Fried Chicken . . . "Something new every day" . . . F.H.S. 1, 2, 3, 4; Band 1, 2, 3, 4; Band Letter Club 3, 4; Latin Club 1; Boosters' Club 1, 2; Jr. Civitan Club 4; Band Booster Club 1, 2, 3, 4; Teen-Age Club 1, 2, 3, 4; Sec. Treas. Band 4.

Rosa May Bernstein

W.C. . . . tennis . . . *"Because"* . . . vivacious . . . coconut cream pie . . . Boston . . . F.H.S. 1, 2, 3, 4; Latin Club 1, 2; Boosters' Club 2; G.A.A. 3, 4; Band 2, 3, 4; International Relations Club 3; Future Teachers of America 3, 4; Tri-Hi-Y 3, 4; Sgt.-at-Arms Tri-Hi-Y 4; Debating Club 4; Glee Club 4; Band Letter Club 4.

Francis Kea Berry

"Choo Choo" . . . Ocean Drive . . . "22" . . . *"Cabaret"* . . . Carolina . . . brunettes . . . best all round athlete . . . outstanding leadership . . . Charles L. Coon High School, Wilson, N. C. 1, 2; F.H.S. 3, 4, 5; Jr. Varsity Basketball 1, 2; Jr. Varsity Football 2, 3; Capt. 3; Baseball 3, 4, 5; Basketball 3, 4, 5; Football 4, 5; Monogram Club 3, 4, 5; Vice-Pres. Monogram Club 4; Teen-Age Club 3, 4, 5; Pres. Teen-Age Club 4; Vice-Pres. Senior Class 4; Key Club 4, 5; Cast *"And Came the Spring"* 4; Student Council 5; Best Athlete 5.

Clinton Maxwell Bertschi

"Clint" . . . Wake Forest . . . anyplace . . . *"That's My Desire"* . . . fried chicken . . . football . . . "25" . . . devilish . . . good natured . . . cars . . . Stedman High School 1, 2; Business Manager of *Nic-Nac* 2; F.H.S. 3, 4, 5; Football 1, 2, 3, 4, 5; Basketball 1, 2, 3, 4; Baseball 1, 2, 3, 4; Monogram Club 4.

Margaret Marie Biedler

"Margie" . . . Monmouth, Ill. . . . *"Again"* . . . Monmouth College . . . Steak and French Fries . . . Quietness supreme . . . El Monte Union High School, El Monte, Calif. 1; Monmouth High School, Monmouth, Illinois 1, 2, 3; F.H.S. 3, 4; Glee Club 2, 3; Pep Club 2, 3; F.H.A. 2; Y-Teens 2, 3; Homeroom Chairman 2; Sec. 2; D. O. Club 4; Future Teachers of America 4.

George Randall Biggs

"Gully" . . . Presbyterian . . . Arapahoe . . . *"Just a Kiss and a Rose"* . . . steak, French fries, pop-corn . . . "39" . . . football . . . easy going . . . jolly . . . F.H.S. 1, 2, 3, 4, 5; Hi-Y 1, 2, 3, 4, 5; Teen-Age Club 1, 2, 3, 4, 5; Student Council 1; Monogram Club 4, 5; Key Club 4, 5; J. V. basketball 2; Varsity basketball 4; J. V. Football 2, 3; Varsity football 4, 5; Latin Club 2.

Nina Gay Bishop

"Bragg Bratt" . . . Hiedelberg, Germany . . . *"Till Then"* . . . skates . . . long, wavy hair . . . nice manner . . . Clover Park High School, Washington 1; Heidelberg High School, Germany 2, 3; F.H.S. 4; Glee Club 1, 2, 3, 4; Basketball 1, 3; Baseball 2, 3; Swimming 3; Dormitory President 3; Sports Reporter 3.

John Telson Bradish

"Telson" . . . U.N.C. . . . New Orleans . . . *"Forever and Ever"* . . . fried chicken . . . French fries . . . swimming . . . high ideals . . . cute grin . . . F.H.S. 1, 2, 3, 4; Spanish Club 2; Teen-Age Club 3, 4; Swimming Team 2, 3, 4; Monogram Club 3, 4; Civitan Club 3; Sec 3; *Bull Dog* Staff 3; Sports Editor 4.

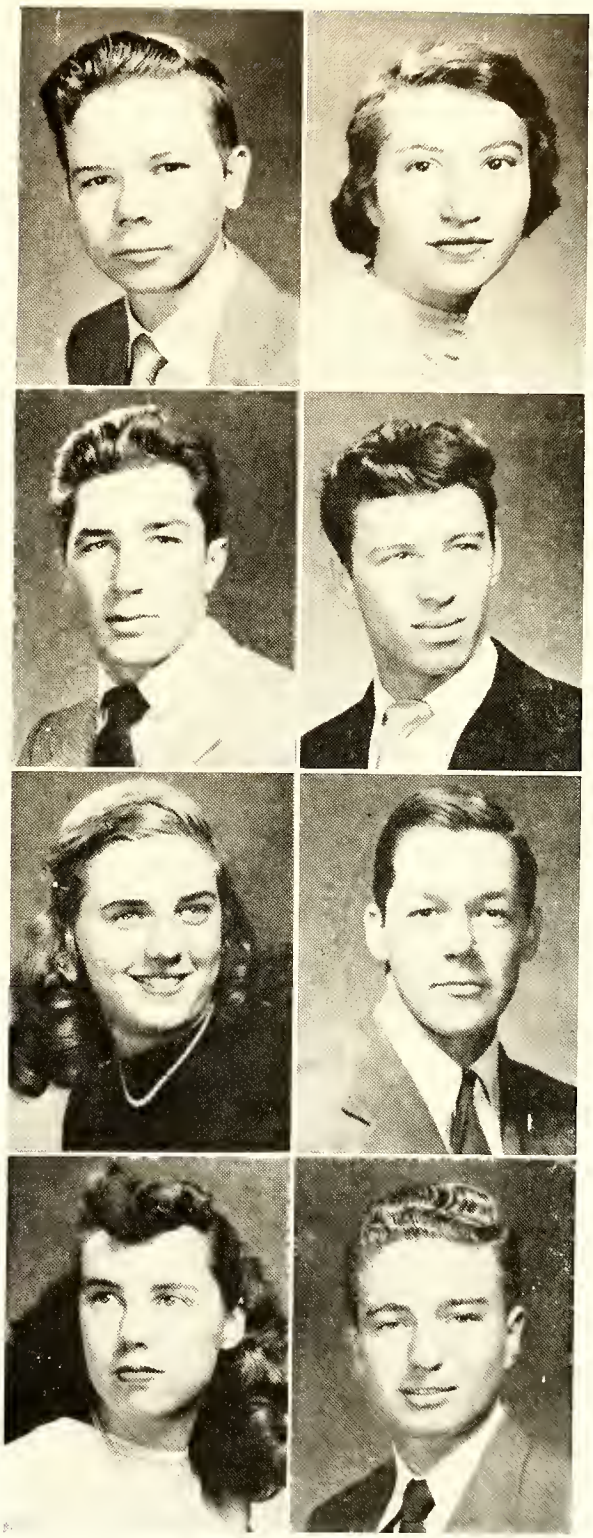

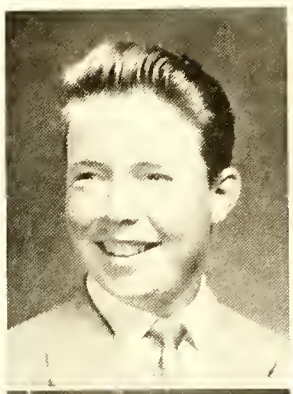

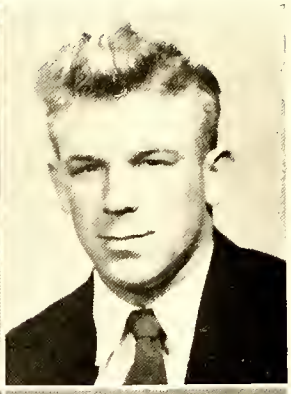

Baylus Bramble

"Big Red" . . . Campbell . . . *"My Bucket's Got a Hole In It"* . . . collards . . .girls . . . jovial . . . friendly . . . "Chitlin' Switch" . . . F.H.S. 1, 2, 3, 4; Band 1, 2, 3, 4; Band Letter Club 2, 3, 4; Latin Club 1, 2; Teen-Age Club 1, 2, 3, 4; Friendship Club 3; Band Booster Club 3, 4; Pres. Band 4.

Charles Brannon

"Boots" . . . N. C. State . . . Panama City, Fla. . . . *"I Can Dream, Can't I?"* . . . Candy . . . Pool . . .Football . . . Swimming . . . quiet manner . . . sincere . . . Hartford High School 1, 2; F.F.A. 1, 2; Football 1; F.H.S. 3, 4; D.O. 4.

Anna Jean Brown

Sanford . . . *"That's My Desire"* . . . "True friendship is rare" . . . fried chicken n' French fries . . . basketball . . . trumpet player . . . laughing and having fun . . . Sanford High School 1; Boosters' Club 1; Sports Club 1; Home Ec. Club 1; Tri-Hi-Y 1, 3, 4; Teen-Age Club 1, 2, 3, 4; G.A.A. 2, 3, 4; International Relations Club 3, 4; *LaFamac* Staff 4; Most Athletic 4; Girls Football Team 4.

Joanne Weathers Brown

"Pudgy" . . . voice . . . "21" . . . Wake Forest . . . *"Again"* . . . Meredith . . . Beauty is a gift of God . . . Cornelia . . . F.H.S. 1, 2, 3, 4; Tri-Hi-Y 1, 2, 3, 4; Beta Club 2, 3, 4; Jr. Sr. Waitress 2; Latin Club 1, 2; Feature Editor *Eagle* 2; Teen-Age Club 1, 2, 3, 4; Boosters' Club 1, 2; Girls' Glee Club 1; mixed chorus 2, 3, 4; Library Staff 2; Teenette Club 1; Sec. Teenette Club 1; Cast of *"The Gypsy Troubadour"* 2; Sextet 2; Octet 4; Cast of *"The Juggler and the Lady"* 3; Homeroom Chairman Jr. Red Cross 3; Miss F.H.S. 3; Marshall 3; Dramatics Club 3; Scottish Dancers 3, 4; Delegate to Rock Hill, S. C., Conference 3; Spanish Club 4; Pres. Spanish Club 4; Cast of *"Our Hearts Were Young and Gay"* 4; Civinette Club 4; *LaFamac* Staff 4; School Editor 4; Delegate to Girls' State 4; D.A.R. Good Citizenship Pilgrim 4; Sponsor for Wilson Game 4; Future Teachers of America 3, 4; Girls Football Team 4.

Norma Jean Brown

"Jeanie" . . . ice cream and peanuts . . . *"How High the Moon"* . . . University of Miami . . . Basketball . . . "Bragg Bratt" . . . Riverside, California . . . friend a la mode . . . Fayetteville High School 1, 2, 4; Fort Bragg Summer School 3; Friendship Club 4; International Relations Club 4; Secretary of Ft. Bragg Teen-Age Club 1; President and Vice-Pres. of Ft. Bragg Teen-Age Club 2; Latin Club 1, 2; F.H.S. Octet 4; G.A.A. 1, 2, 4; Advanced Glee Club 1, 2, 3; Chorus of "Gypsy Troubadour" 1.

Betty Jo Bryant

Long Beach . . . secretary . . . *"Again"* . . . maroon convertible . . . bowling . . . "Silence is golden" . . . chocolate ice cream . . . Southport High School 1, 2; F.H.S. 3, 4; Glee Club 1, 2, 3; French Club 3, 4; *LaFamac* Staff 4; Office Staff 4; Girls' Football Team 4; Tri-Hi-Y 4.

Charlotte Aileen Bryant

Carolina Beach . . . *"Stardust"* . . . Phys. Ed. . . . teacher . . . Quietness is perfection . . . cheeseburgers . . . 6 ft. 2 . . . Seventy-First High School 1; Vice-Pres. 1; Glee Club 1; 4 H Sec. 1; Campbell College Summer School 2; Bob Jones University 3; F.H.S. 3, 4; F.H.S. Summer School 3; Spanish Club 4; Teen-Age Club 4; G.A.A. 4; International Relations Club 4; *LaFamac* Staff 4; Girls' Football Team 4.

Eleanor Grey Bullock

"Susie" . . . Carolina Beach . . . *"Lover Come Back to Me"* . . . Carolina . . . "Learning is wealth" . . . French fries . . . deep sea fishing . . . horses . . . "Our Big Boss" . . . collies . . . F.H.S. 1, 2, 3, 4; Teen-Age Club 1, 2, 3, 4; Latin Club 1, 2; Beta Club 2, 3, 4; Tri-Hi-Y 2, 3, 4; Vice-Pres. Tri-Hi-Y 3; Delegate to Tri-Hi-Y Conference 3; International Relations Club 3; Editor in Chief of *LaFamac* 4; Civinette Club 4; Most Studious 4; Girls' Football Team 4.

Ann Delores Butler

"Dark Eyes" . . . Charlotte . . . *"Stardust"* . . . French fries . . . shorthand, music . . . Beauty n' brains . . . F.H.S. 1, 2, 3, 4; Home Ec. Club 1; Glee Club 1; Boosters' Club 1, 2; Spanish Club 3; Beta Club 3, 4; Tri-Hi-Y 4; Jr.-Sr. Committee 3; Office Assistant 4.

Robert M. Butler

"Bussie" . . . N. C. State . . . Raleigh . . . *"You're Breaking My Heart"* . . . Hamburger and Milk Shakes . . . original F.H.S. 1, 2, 3, 4, 5; Band 1, 2, 3, 4; Teen-Age Club 1, 2, 3, 4; D. O. Club 5; Radio Club 2, 3, 4; Boosters' Club 1, 2, 3, 4; Photography Club 2, 3; Vice-Pres. Photography Club 3.

Allen Callahan

"Red" . . . Carolina . . . Carolina Beach . . . *"You're Breaking My Heart"* . . . Ice Cream . . . Motor Scooter . . . quiet . . . F.H.S. 1, 2, 3, 4; Teen-Age Club 2, 3, 4; Latin Club 1, 2.

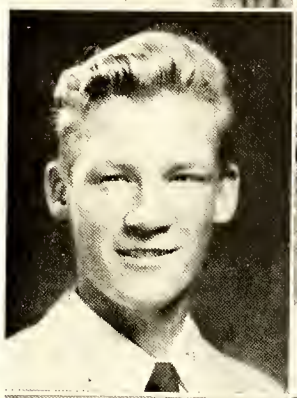

Carolyn Jeannette Cameron

W.C.U.N.C. . . . Banana Split . . . *"Great Day"* . . . Ocean Drive . . . *"Maybe It's Because"* . . . extremely likeable . . . Aberdeen High School 1; Cheerleader 1; F.H.S. 2, 3, 4; Tri-Hi-Y 3, 4; French Club 3; Teen-Age Club 2, 3, 4.

Bernard Campbell

"Jack" . . . football . . . Dixie Diner . . . bowling . . . *"A Friend Indeed"* . . . quiet type . . . F.H.S. 1, 2, 3, 4; Glee Club 1, 2, 3; Band 2; Spanish Club 3; Boosters' 1, 2, 3; Cheerleaders 1; D. O. Club 4.

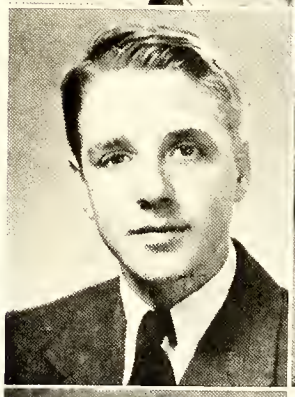

Peggy Cannon

"Roady" . . . White Lake . . . Chicken Salad . . . *"Tell Me Why"* . . . red curls . . . "Wit is the essence of happiness" . . . talking . . . F.H.S. 1, 2, 3, 4; Glee Club 1, 3, 4; G.A.A. 3; F.H.A. 4; Journalism Club 4; Library Staff 1, 3, 4.

Bonnie Carrington

Washington . . . *"You're Breaking My Heart"* . . . secretary . . . a charming friend . . . hot fudge sundaes . . . "504 Airborne" . . . dancing . . . blonde hair . . . Durham High 1; F.H.S. 2, 3, 4; Teen-Age Club 2, 3, 4; D. O. Club 4.

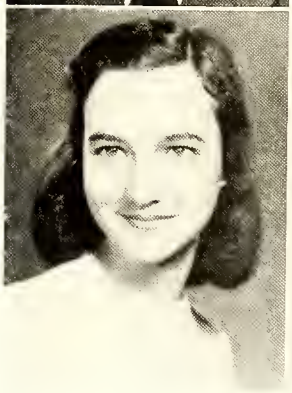

Sylvia Joan Case

"Casey" . . . "Denner" . . . *"You're Breaking My Heart"* . . . "the new look" . . . horseback riding . . . dancing . . . roller skating . . . La Plata H. S. 1, 2, 3, 4; F.H.S. 5; Dramatics Club 1, 2, 3, 4; Glee Club 1, 2, 3, 4; Cheerleader 1, 2, 3, 4; Volleyball team 1, 2, 3; Sec. homeroom 3; Vice-Pres. Academics 4.

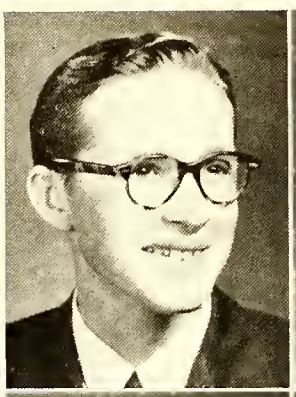

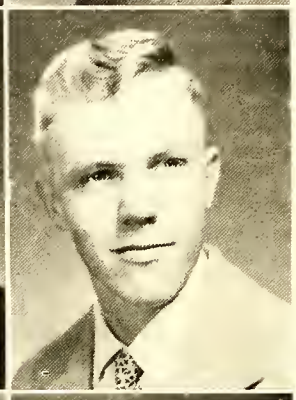

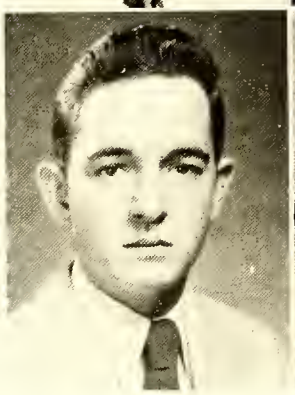

William Henry Coleman

"Billy" . . . Boogies . . . *"Philly"* . . . poet . . . steaks . . . liveliness . . . F.H.S. 2, 3, 4; Central High School 1; F.F.A. Club 1; Teen-Age Club 3, 4; Latin Club 2; D. O. Club 4; Homeroom Chairman 3.

Elsie Vernell Collins

"Clem" . . . Long Beach . . . *"Smoke Gets In Your Eyes"* . . . dental hygiene . . . chicken and French fries . . . "Wimp" . . . capable of doing all things well . . . F.H.S. 1, 2, 3, 4; Sec. Sophomore class; Sec. Junior class; Tri-Hi-Y 2, 3, 4; Beta Club 2, 3, 4; Program Chairman of Tri-Hi-Y; Student Council 1, 3; Homeroom Chairman 4; Sec. International Relations Club 3; Sec. D. O. Club 4; Spanish Club 2; Marshal 3.

Katherine Elizabeth Conner

"Kat" . . . Bragg Brat . . . *"My Happiness"* . . . Carolina . . . fried potatoes . . . Georgia Tech . . . band trips . . . cream o' the crop . . . F.H.S. 1, 2, 3, 4; Boosters' Club 1, 2, 3; Teen-Age Club 1, 2, 3, 4; Photography Club 1; Latin Club 1; Homeroom representative 1; Homeroom Chairman 3; International Relations Club 3; Friendship Club 3, 4; Dramatics Club 1, 2; Band 1, 2, 3, 4; Band Letter Club 4; Assembly Planning Committee 4; Home Ec. Club 2; Library Assistant 2; Bible Club 1; Glee Club 1, 2; Guidance Secretary 4.

Edwin Aubrey Cook

"Ed" . . . "Kornyville" . . . Arizona State . . . basketball . . . Brussel Sprouts . . . "George and me" . . . "To have friends is to be a friend" . . . "9" . . . Grass Valley High School, Calif. 1; Pacific Grove High School, Calif. 1, 2; Thomasville High School, Calif. 2; Kernersville High School, N. C. 3; Student Body Vice-Pres. 3; Jr. Class Vice-Pres. 3; Annual Photographer 3; Beta Club 3; Debating Team 3; F.H.S. 4; Future Teachers of America 4; Treas. 4; Beta Club. 4; Cast of "Our Hearts Were Young and Gay" 4; Most Friendly 4; Varsity Basketball 3, 4.

Thomas Eugene Cook

"Cookie" . . . Carolina . . . *"Old Fashioned Walk"* . . . Ocean Drive . . . lemon pie . . . track . . . cheerful . . . ability plus . . . F.H.S. 1, 2, 3, 4; Debating Club 1, 2, 3, 4; Pres. Debating Club 4; Library Club 1, 2, 3; Pres. Library Club 2; Spanish Club 2; Teen-Age Club 1, 2, 3, 4; Library Staff 1, 2, 3; Band 3, 4; Band Letter Club 3, 4; *Bull Dog* Staff 1; Beta Club 3, 4; Journalism 1; Boosters' Club 1, 2, 3; Radio School Program 2; Triangular Debater 3, 4; "Miss F.H.S." Comm. 3; Jr. Sr. Comm. 3; Cast "Seamless Robe" 3; Cast of Spanish Play 2; Track Team 3; Dramatics Club 3; Jr. Civitan Club 3, 4; Student Council Representative 3; Business Manager of "Our Hearts Were Young and Gay" 4; International Relations Club 3, 4; *LaFamac* Staff 4; Band Boosters Club.

Virginia Brooks Corbett

"Ginnie" . . . W.C. . . . West Point . . . *"Always"* . . . Roast Beef . . . Witty . . . cuteness . . . F.H.S. 1, 2, 3, 4; Band 1, 2; Spanish Club 2; Band Letter Club 1, 2; Tri-Hi-Y Club 2, 3, 4; International Relations Club 4; Sec. International Relations Club 4; Teen-Age Club 1, 2, 3, 4; Latin Club 3; Girl's Glee Club 3; Octet 4; Journalism Club 4; *Bull Dog* Staff 4; *LaFamac* Staff 4; Jr. Civinette Club 4; Jr.-Sr. Comm. 3; Cast of "Our Hearts Were Young and Gay 4; Scottish Dancers 4; Debating Club 4; Future Teachers of America Club 4; Chorus of "Gypsy Troubadour" 2; Teenette Club 1; Sextette 3; Jr.-Sr. Toast 3; Miss F.H.S. Committee 3; Girls Football Team 4; Triangular Debater 4.

Tommy Cottingham

"Tom" . . . swimming . . . brain . . . West Point . . . Chopin . . . Tampa, Fla. . . . independent thinker . . . Independence Senior High 1; F.H.S. 2, 3, 4; Teen-Age Club 1; Latin Club 1, 2; Homeroom Chairman 1; Beta Club 2, 3, 4; Radio Club 3; Jr. Civitan Club 3, 4; Vice-Pres. 4; Boosters' Club 3; Teen-Age Club 4; Photography Club 4; Pres. 4; International Relations Club 3; Vice-Pres. 3.

Audrey Michele Cote'

"Aud" . . . New York City . . . *"Again"* . . . Hunter College . . . enjoys horse racing . . . lobster . . . black Cadillac convertibles . . . music . . . lively n' likeable . . . Mount St. Mary's Academy, St. Charles, Ill. 1; St. Thomas the Apostle, Chicago, Ill. 1; Butte Business College 1, Korea Base Command School, Ascon, Korea 2; F.H.S. 3, 4; Art Club 1; Basketball 1; Glee Club 1; Art and Crafts Club 2; Library Science 4; Friendship Club 4; F.H.A. 4.

Patricia Bynum Crawley

"Pat" . . . Ocean Drive . . . *"Malaguena"* . . . Queens . . . likeable personality . . . neatness . . . dill pickles . . . swimming . . . anything green . . . F.H.S. 1, 2, 3, 4; Beta Club 2, 3, 4; Tri-Hi-Y 1, 2, 3, 4; Vice-Pres. Tri-Hi-Y 1, 4; Pres. Tri-Hi-Y 2; Civinette Club 4; Jr. Latin Club 1; Spanish Club 3; Jr Waitress 2; Chairman Invitation Comm. 3; Chorus of "Gypsy Troubadour" 2; Glee Club 1, 2; Assembly Planning Comm. 3; Boosters' Club 1; Teenette Club 1, 2; Advisory Council Tri-Hi-Y 2; *LaFamac* Staff 4; Teen-Age Club 1, 2, 3, 4; Girls Football Team 4.

Alison Weeks Crisp

Chicken . . . baseball . . . Wilson, N. C. . . . *"That Lucky Ol' Sun"* . . . red heads . . . Wake Forest . . . good natured . . . F.H.S. 1, 2, 3, 4; Teen-Age Club 1, 2, 3; D. O. Club 4; Dramatic Club 3.

John Henry Croom

"Ace" . . . N. C. State . . . Chev. Coupe . . . Ice cream sodas . . . Ocean Drive . . . capability . . . F.H.S. 1, 2, 3, 4; Latin Club 1, 2, 3; Latin Newspaper Staff 1, 2; Photography Club 1; *LaFamac* Staff 4; Teen-Age Club 1, 2, 3, 4; Cast of "Our Hearts Were Young and Gay" 4; Beta Club 4; Jr. Civitan 4.

John Crosby

"Dynamite" . . . West Point . . . "21" . . . steaks . . . Ocean Drive . . . friendliness . . . dancing . . . independent thinker . . . Erlangen H. S., Erlangen, Germany 1; Munich H. S., Munich, Germany 1, 2; Robert E. Lee H. S., Jacksonville, Fla. 2, 3; F.H.S. 3, 4; Teen-Age Club 1, 2, 3, 4; Vice-Pres. Teen-Age Club 1, 2; Student Council 2; Beta Club 4; Football 4; Basketball 4.

Betty Crowder

Spunky . . . Varina . . . *"Maybe It's Because"* . . . W.C. . . . hand motions . . . "jolly good fellow" . . . cherry cokes . . . little red trucks . . . New Hanover High School, Wilmington, N. C. 1; F.H.S. 2, 3, 4; Boosters' Club 2, 3; Teen-Age Club 2, 3, 4; Tri-Hi-Y 3, 4; Jr.-Sr. Comm. 3; Glee Club 2, 3, 4; Spanish Club 4; *LaFamac* Staff 4; F.H.A. 2; Future Teachers of America 3, 4; Pres. Future Teachers of America 4; Civinette Club 4; Girls' football team 4.

Marian Culbreth

Soda Shoppe . . . boys . . . Beauty is a joy . . . Ocean Drive . . . *"All the Things You Are"* . . . Coconut Grove High School, Miami, Fla. 1; F.H.S. 1, 2, 3, 4; Glee Club 1, 2; Spanish Club 3; Bible Club 1, 2, 3; Boosters' Club 1, 2, 3; Teen-Age Club 1, 2, 3, 4; Sec.-Treas. Teen-Age Club 4; Home Ec. Club 1; Summer School 3; Civinette Club 4; Sec. Civinette Club 4; Chorus of "Gypsy Troubadour" 2; F.H.A. 4; Sponsor for Wilson game 4; *LaFamac* Staff 4; Tri-Hi-Y 4; Girls' Football Team 4.

Leon Dale

"Sonny" . . . Duke . . . Raleigh . . . *"I Can Dream, Can't I"* . . . Football . . . "17" . . . Everybody likes Sonny . . . F.H.S. 1, 2, 3, 4; Monogram Club 1, 2, 3, 4; Key Club 3, 4; Teen-Age Club 1, 2, 3, 4; International Relations Club 3; Football 1, 2, 3, 4; Baseball 1, 2, 4.

Pearl Denton

"Shorty" . . . Greenville . . . *"All the Things You Are"* . . . E.C.T.C. . . . chocolate pie . . . dancing . . . "47 Nash" . . . dating . . . petite . . . F.H.S. 1, 2, 3, 4; Boosters' Club 1, 2, 3; Glee Club 1, 3; Latin Club 3; Civinette Club 4; Teen-Age Club 1, 2, 3, 4.

Daphne Dew

"Red" . . . Myrtle Beach . . . *"You're Breaking My Heart"* . . . Peace-No . . . coconut pie . . . "Bobbie Jeanne" . . . shyness 'n dimples . . . F.H.S. 1, 2, 3, 4; Band 1, 2, 3, 4; Band Letter Club 3, 4; Boosters' Club 3, 4; Tri-Hi-Y 2, 3, 4; Civinette Club 4; Glee Club 1, 2, 3; Sextette 2, 3; Teen-Age Club 1, 2, 3, 4.

Ethel Dodson

"Gasoline" . . . *"Bouquet of Roses"* . . . cheeseburgers . . . swimming and diving . . . quiet simplicity . . . F.H.S. 1, 2, 3, 4; D. O. Club 4; Glee Club 3.

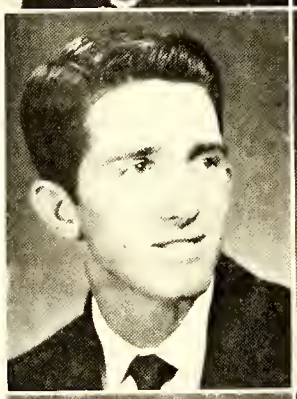

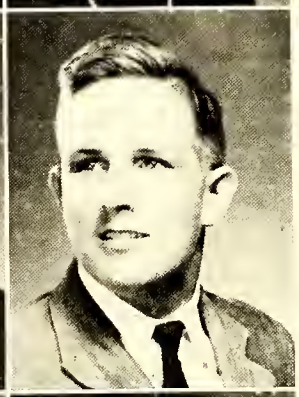

William Curtis Dowd

"Curtis" . . . Stedman . . . *"Cow-Cow Boogie"* . . . Milk . . . likeable personality . . . Stedman High School 1, 2, 3, 4; 4-H Club 1, 2, 3, 4; F.F.A. 1, 2, 3, 4; Football 1, 2, 3, 4; Basketball 2, 3, 4; Baseball 2, 3, 4; Hon. Co-Captain Football 4; F.H.S. 5; D. O. Club 5; Treas. D. O. Club 5; Chairman Executive Committee 1, 2, 3; Pres. 4-H Club 1, 2, 3; Sec. F.F.A. 4.

Richard Francis Dugan, Jr.

"Dick" . . . Holy Cross . . . Newport, R. I. . . . seafood . . . girls . . . photos . . . witty . . . originality . . . Rogers High School, Newport, R. I. 1, 2; F.H.S. 3, 4; Treas. Freshman Class 1; Pres. "Cub's Club" 1; Editor-in-Chief *Cub Chronicle* 1; Football 1, 2; Baseball 1, 2; Basketball 1, 2; Treas. Sophomore Class 2; Ass't Sports Editor *Red and Black* 2; Spanish Club 3; Teen-Age Club 3; R.O.T.C. 2; Honor Roll 1, 2.

Janie Belle Edwards

"Some Enchanted Evening" . . . mountains . . . anything chocolate . . . traveling . . . "Quiet on the surface—but oh! underneath . . . F.H.S. 1, 2, 3, 4; Teen-Age Club 1, 2, 3, 4; Latin Club 1, 2; Beta Club 2, 3, 4; Tri-Hi-Y 2, 3, 4; Treas. Tri-Hi-Y 3; Delegate Tri-Hi-Y Conference 2; International Relations Club 3; Future Teachers of America 4; *LaFamac* Staff 4; Girl's Football team 4; Civinette Club 4.

Hossack Franklin Ellerbe

"Frank" . . . *"Begin the Beguine"* . . . Atlanta . . . Wake Forest . . . Country Ham . . . Football . . . personality . . . sense of humor . . . F.H.S. 1, 2, 3, 4; Latin Club 1, 2; Glee Club 3; Boosters' Club 1, 2, 3, 4; Teen-Age Club 1, 2, 3, 4; Bible Club 2; *Eaglet* Reporter 1; *Bulldog* Staff 4; Internatinal Relations Club 3, 4; Commerce Award 3; Freshman Basketball 1.

Betty Erstling

"Betinka" . . . Coney Island . . . *"You're Breaking My Heart"* . . . W. C. . . . banana splits . . . swimming . . . dancing . . . Algebra II . . . music . . . curly locks . . . F.H.S. 1, 2, 4; Summer School 3; Latin Club 1, 2; Beta Club 4; International Relations Club 4; Glee Club 2; Teen Age Club 4.

Stanfield Felton

"Scoopy" . . . Carolina . . . Baltimore . . . *"I Can Dream Can't I?"* . . . sweet cake . . . orange drinks . . . Smooching . . . Half of a crazy pair . . . F.H.S. 1, 2, 3, 4; Teen-Age Club 1, 2, 3, 4; Band Letter Club 1, 2, 3, 4; Band Boosters' Club 3, 4; Jr. Civitan 3, 4; Latin Club 1, 2; Boosters' Club 1, 2, 3, 4; Band 1, 2, 3, 4; Photography 2.

Dorothy Faye Fisher

"Snag" . . . Sears' Shoes, Shug . . . *"My Darling"* . . . W. C. . . . shrimp . . . Radio Station WLES . . . "To know her is to love her" . . . "Success is hers" . . . F.H.S. 1, 2, 3, 4; Jr. Latin Club 1; Glee Club 1, 2, 3; Dramatics Club 1; Boosters' Club 1, 2, 3; Tri-Hi-Y 2, 3, 4; Treas. 4; Teen-Age Club 1, 2, 3, 4; Beta Club 2, 3, 4; Cast "Gypsy Troubadour" 2; Cast "The Seamless Robe" 2; Overhead Chairman Jr.-Sr. 3; U.D.C. Award Winner 3; Business Staff Miss F. H. S. contest 3; Fire Prevention Essay Contest Winner 3; Homeroom Chairman 4; Pres. Civinette Club 4; Girl's Football Team 4; Class Historian 4; *LaFamac* Staff 4; Business Staff Senior Play 4; Most Likely to Succeed 4.

Lois Dale Fleishman

"Boots" . . . Raleigh . . . *"Maybe You'll Be There"* . . . W.C. . . . dressed for the occasion . . . steak . . . red convertibles . . . State College . . . F. H. S. 1, 2, 3, 4; *LaFamac* Staff 4; Chairman We'coming Committee Jr.-Sr. 3; Tri-Hi-Y 2, 3, 4; Latin Club 1, 3; Spanish Club 4; Teen-Age Club 1, 4; Cast of "Our Hearts Were Young and Gay" 4; Library Staff 1; Future Teachers of America Club 3, 4; Program Chairman 4; International Relations Club 4; Civinette Club 4; Girl's Football Team 4; Good Manners Skit 2.

Kathryn Grady

"Kitty" . . . Tallahassee, Fla. . . . *"It's Magic"* . . . cheeseburger . . . soft spoken . . . F.H.S. 1, 2, 3, 4, 5; Teen-Age Club 1, 2; Glee Club 1, 2, 3; Dramatics Club 4; Home Ec. Club 3; D. O. Club 5.

Buddy Green

"Goardhead" . . . *"Again"* . . . Myrtle Beach . . . Carolina . . . French fries and Milkshakes . . . Fishing . . . friendly . . . courteous . . . F.H.S. 1, 2, 3, 4; Latin Club 1, 2; Teen-Age Club 2, 3, 4; Key Club 3, 4; Hi-Y Club 2, 3, 4; Monogram Club 3, 4; Sec. Fresh. Class 1; Vice-Pres. Soph. Class 2; Pres. Jr. Class 3; Jr. Varsity football 1, 2; Varsity football 3, 4; Treas. Monogram Club 4; Freshman basketball 1; Jr. Varsity Basketball 2; Varsity Basketball 3; Pres. Hi-Y 4.

Flora Gruby

"Flo" . . . White Lake . . . *"That Lucky Old Sun"* . . . lovable . . . fried chicken . . . swimming . . . blue . . . F.H.S. 1, 2, 3, 4; Teen-Age 1, 2, 3; Library Club 2; Home Ec. Club 2; D. O. Club 4.

Jarvis Eugene Gust

"Mulley" . . . *"Someday"* . . . Summit Ave. . . . Purdue . . . baseball . . . apple pie . . . blond hair . . . quiet personality . . . F.H.S. 1, 2, 3, 4; Teen-Age Club 4; Monogram Club 3, 4; Baseball 3, 4; Band 2, 3; Radio Club 1.

George W. Hall, Jr.

"Gigs" . . . Wake Forest . . . Fried Chicken . . . Carolina Beach . . . swimming . . . *"Ole' Man River"* . . . quietness supreme . . . F.H.S. 1, 2, 3, 4; Spanish Club 2; Teen-Age Club 3, 4.

Donald Harton

"Junior" . . . N. C. State . . . Wilmington . . . *"Now Is the Hour"* . . . black-eyed peas . . . basketball . . . driving a Cadillac . . . fun loving . . . good natured . . . New Hanover High, Wilmington, N. C., 1, 2; R.O.T.C. 1, 2; F.H.S. 3, 4; Teen-Age Club 3, 4; Jr. Civitan 3, 4.

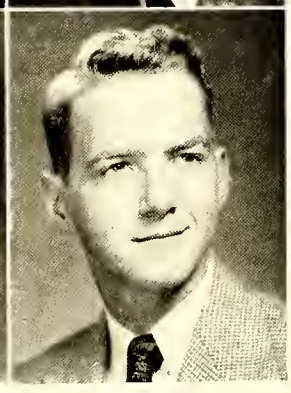

Robert Alford Hasty

"Colon" . . . Carolina . . . Ocean Drive . . . *"Again"* . . . steak . . . Football . . . fun loving . . good natured . . . F.H.S. 1, 2, 3, 4; Hi-Y 2; Dramatics Club 2; Photography Club 2; Football 1, 3; Spanish Club 4; Teen-Age Club 1, 2, 3, 4; D. O. Club 4.

Bobby Lee Hawkins

"Chic" . . . *"Sonny Boy"* . . . Ocean Drive . . . Wake Forest . . . Hamburger Steak . . . baseball . . . quiet manners . . . well dressed . . . shootin' pool . . . hunting . . . F.H.S. 1, 2, 3, 4; Spanish Club 1; Teen-Age Club 1, 2.

Kathryn Hawley

"Kitty" . . . hamburgers . . . beautician . . . *"Moonglow"* . . . basketball . . . music . . . "36 Ford" . . . sweet and sincere . . . Hamlet High School 1; F.H.S. 2, 3, 4; Catholic Bible Club 2; Tri-Hi-Y 3, 4; Sec. 4; Beta Club 4; Teen-Age Club 2.

Margaret Anne (Peggy) Hawley

"Red" . . . White Lake . . . *"The Best Things In Life Are Free"* . . . Meredith . . . fried chicken . . . clothes . . . "34" . . . Wake Forest . . . sparkling vitality . . . originality . . . F.H.S. 1, 2, 3, 4; Teen-Age Club 1, 2, 3, 4; Boosters' Club 1, 2, 3; Dramatics Club 1, 2; Spanish Club 2; Jr. Latin Club 3; Sr. Latin Club 4; Future Teachers of America 4; Miss F.H.S. Committee 3; Chairman of Jr.-Sr. Flower Committee 3; Homeroom Chairman 1; Glee Club 1, 3, 4; Civinette Club 4; Office Staff 1, 2, 3; International Relations Club 3; Photography Club 1, 2; *LaFamac* Staff 4; Girl's Football Team 4; Most Original 4.

Frances Faye Henderson

"Blondie" . . . Denver, Colo. . . . *"Forever and Ever"* . . . University of Colorado . . . fried chicken . . . swimming . . . band trips . . . motorcycles . . . horseback riding . . . musical minded . . . F.H.S. 1, 3, 4; Colorado Springs Junior High School 1; Mancos High School 2; Dramatics Club 1; Latin Club 1; Timberline Club 1; Rough Riders 1; Treas. of Class 2; F.H.A. 2; Historian of F.H.A. 2; G.A.A. 2; Basketball 2; Mutual Improvement Assoc. 2; Rhythm Rustlers 2; The Jive Five 2; Glee Club 1; Band 1, 2, 3, 4; Gold and Green Ball 2; Spanish Club 3; International Relations Club 3; Library Ass't 2; Friendship Club 3, 4; Treas. of Friendship Club 3; Band Letter Club 4; Debating Club 4; Photography Club 1; Boosters' Club 1.

Billy Herring

"Bill" . . . *"Deep Purple"* . . . Carolina Beach . . . studying medicine . . . steaks and French fries . . . basketball . . . storehouse of knowledge . . . quiet manner . . . F.H.S. 1, 2, 3, 4; Latin Club 1, 2; Student Council 3; Beta Club 3, 4; History Award 3.

Vivian Edward Hollinshed, Jr.

"Hollowhead" . . . N. C. State . . . Fayetteville is fine . . . *"Again"* . . . anything but collards . . . basketball . . . corny but cute . . . originality . . . F.H.S 1, 2, 3, 4; Sr. Hi-Y 3, 4; Latin Club 1, 2; Band Letter Club 4; Teen-Age Club 1, 2, 3, 4; Band 1, 3, 4; Jr. *LaFamac* Page 3; *LaFamac* staff 4; Glee Club 3.

Bobby Lee Holmes

"Little Torso" . . . Wake Forest . . . Raleigh . . . *"I Can Dream, Can't I"* . . . Shrimp and French Fries . . . Tennis . . . Basketball . . . *"The Best There Is"* . . . fun loving . . . F.H.S. 1, 2, 3, 4; Latin Club 1, 2; Teen-Age Club 1, 2, 3, 4; Glee Club 1, 2; Hi-Y 2, 3, 4; Jr. Var. Football Manager 2; Jr. Civitan Club 4; Swimming Team 3.

Dobbin Holmes

"Bo" . . . "Dobbin, Jr." . . . *"Old Fashioned Love"* . . . Greensboro . . . Wake Forest . . . oysters . . . football . . . "Cassanova Gree Kaiser" . . . driving . . . Austin . . . pool.

Jeanne Holmes

"Jeannie" . . . Atlanta Southern . . . Wrightsville Beach . . . All Music . . . Bar-B-Q . . . swimming . . . football . . . F.H.S. 1, 2, 3, 4; Scottish Dancers 2; Teen-Age Club 1, 2, 4; Boosters' Club 1, 2; Glee Club 2, 3; G.A.A. 2; Spanish Club 1; Home Ec. 2; Library 1.

Stephen Thomas Horne, Jr.

"T-Bone" . . . bowling . . . State . . . *"Mommy"* . . . Bar-B-Q . . . Raleigh . . . good natured . . . F.H.S. 1, 2, 3, 4; Glee Club 1, 2, 3, 4; Latin Club 1, 2; Teen-Age Club 1, 2, 3, 4.

Dora Duke Howard

"Duke" . . . White Lake . . . *"Forever and Ever"* . . . secretary . . . Kindness is gift . . . hamburgers . . . playing records . . . swimming . . . Fayetteville High School 1, 2, 3, 4; Teen-Age Club 1, 3; Spanish Club 2.

Charles Lester Howie

"Charlie" . . . George Washington Univ. . . . Washington, D. C. . . . *"Shanty Town"* . . . Fried Chicken . . . sense of humor . . . F.H.S. 1, 2, 3, 4; Glee Club 1, 2, 3, 4; Bible Club 1, 2; *Bulldog* Staff 4; Library Science 3, 4; Business Staff "Our Hearts Were Young and Gay" 4.

Webb Hughes

"Go Get 'Em" . . . P.C. . . . Carolina Beach . . . *"Lucky Old Sun"* . . . apple pie . . . fun loving . . . cheerful . . . girls . . . house parties . . . dancing . . . F.H.S. 1, 2, 3, 4; Glee Club 1; Boosters' Club 1, 2, 3; Teen-Age Club 1, 2, 3, 4; D. O. Club 1; Dramatics Club 1; Latin Club 1; Jr. Varsity Football 1; Freshman Basketball 1.

Lillian Hulon

"Lil" . . . Page's Lake . . . Bar-B-Q . . . baseball . . . Worth's . . . *"Blues Stay Away From Me"* . . . cokes . . . eating . . . sweet and thoughtful . . . F.H.S. 1, 2, 3, 4; Home Ec. Club 2; Glee Club 1, 4; D. O. Club 4.

Harold Jernigan

"Bantam" . . . Presbyterian College . . . Fayetteville . . . *"Forever and Ever"* . . . fried shrimp . . . football . . . basketball . . . cute . . . popular . . . F.H.S. 1, 2, 3, 4, 5; Band 2, 3, 4; "B" Team Football 2, 3; Varsity Football 4, 5; "B" Team Basketball 2, Hi-Y 2; House of Rep. 3; Home Room Chairman 4; Teen-Age Club 2, 3, 4, 5; Band Letter Club 3, 4; Student Council 4; Monogram Club 4; Spanish Club 5; Stage Manager "Our Hearts Were Young and Gay" 5.

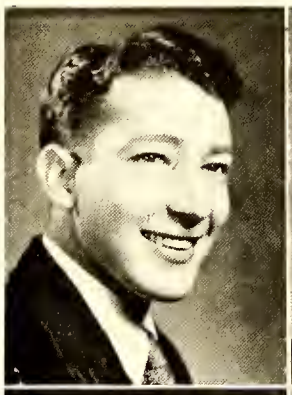

Eugene Homer Johnson

"Bubba" . . . Asheville . . . "19" . . . Ann . . . Coconut Pie . . . *"I Understand"* . . . Wake Forest . . . good natured . . . Stedman High 1, 2; F.H.S. 3, 4, 5; J. V. Football 3; Varsity Football 4, 5; Baseball 3, 4, 5; French Club 4; Monogram Club 4, 5; Teen-Age Club 3, 4.

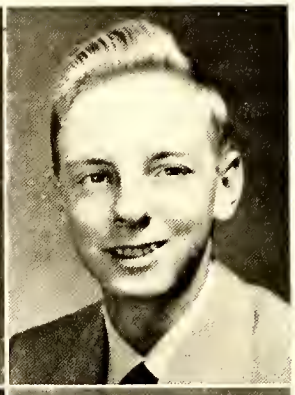

James R. Johnson, Jr.

"Sonny" . . . *"Once In a While"* . . . Duke . . . swimming . . . okra . . . Mercuries . . . New Orleans . . . skipping . . . intellect . . . F.H.S. 1, 2, 3, 4; Band 1, 2, 3, 4; Band Letter Club 2, 3, 4; Teen-Age Club 2, 3, 4; *Eaglet* Staff 1; *Eagle* Staff 2; Jr. Civitan 3, 4; Sgt. at Arms Jr. Civitan 3; Sec. Treas. Jr. Civitan 4; Jr.-Sr. Comm. 3; Library Staff 3; Debating Club 4; Mgr. Advertising Staff of "Our Hearts Were Young and Gay" 4; International Relations Club 3; Latin Club 1; *LaFamac* Staff 4.

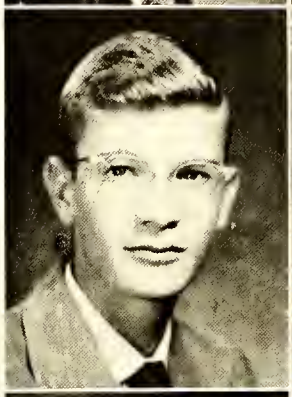

Ben Jones

State "Cow" College . . . Carolina Beach . . . *"Dixie"* . . . Milkshakes . . . *"You Can Eat With a Spoon"* . . . basketball . . . 'coon hunting . . . "fishing" . . . jovial . . . friendliness . . . F.H.S. 1, 2, 3, 4; Spanish Club 2; Library Staff 1, 2; Library Club 1, 2; Teen-Age Club 1, 2, 3, 4; Jr. Civitan Club 3, 4.

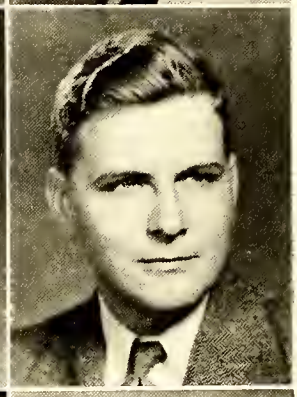

Donald Jordan

"Donnie" . . . U. S. Coast Guard Academy . . . Orlando, Fla. . . . *"Sunrise Serenade"* . . . all good food . . . football . . . golf . . . brilliant . . . likeable personality . . . Robert E. Lee High School, Jacksonville, Fla. 1, 2, 3; F.H.S. 4; Camera Club 3; Senior Fellow's Club 3.

Mary Lavenia Joyner

Carolina Beach . . . devil's food cake . . . Carolina . . . Western Cuts . . . *"She's Lovely, She's Young, She's Engaged"* . . . F.H.S. 1, 2, 3, 4; Office Staff 4; Boosters' Club 1, 2; Glee Club 3; Treas. Glee Club 3; Latin Club 2; Teen-Age Club 1, 2, 3; G.A.A. 4.

Nick Kanos

"Greek" . . . Davidson . . . Winston-Salem . . . *"So Tired"* . . . Steak . . . football . . . tall, dark, and handsome . . . F.H.S. 1, 2, 3, 4; Jr. Latin Club 1; Sr. Latin Club 2; Teen-Age Club 1, 2, 3, 4; "B" team football 2, 3; Varsity football 4; "B" Basketball 2; Freshman Basketball 1.

Edward J. Kennedy

"Mule" . . . Navy . . . Carolina . . . *"Love Sick Blues"* . . . Spaghetti . . . Meat . . . football . . . good looking . . . likeable personality . . . F.H.S. 1, 2, 3, 4; D. O. Club 4; Homeroom Chairman 1, 2.

Marilyn Kertzman

"Bevie" . . . Chapel Hill . . . *"Again"* . . . W.C.U.N.C. . . . spaghetti . . . green convertibles . . . Mike . . . good natured . . . F.H.S. 1, 2, 3, 4; Summer School Session 3; Teen-Age Club 1, 2, 3; Spanish Club 2; Boosters' Club 1, 2; Glee Club 2; International Relations Club 4; G.A.A. 1.

James Thomas Layton, Jr.

"Bubba" . . . Carolina . . . Virginia Beach . . . *"Lucky Old Sun"* . . . hot dogs . . . football . . . full of fun . . . F.H.S. 1, 2, 3, 4; The Academy of Richmond County, Augusta, Ga., 3; "B" team Football 1; Teen-Age Club 1, 2, 3, 4; Spanish Club 2; Dramatics Club 2; Bible Club 1; International Relations Club 3; R.O.T.C. 3; Hi-Y 3; Chaplain 3.

Margaret Ann Lee

"Ann" . . . Page's Lake . . . *"My Happiness"* . . . Peace . . . fried chicken . . . movies . . . music . . . travel . . . "Sweet as sugar" . . . Tar Heel High School 1, 2; F.H.S. 3, 4; Beta Club 2, 3, 4; Glee Club 1, 2; 4-H Club 1, 2; Sec. of 4-H Club 1; Jr.-Sr. Waitress 1; Softball 1, 2; Soph. intellect 2; Pres. Freshman Class 1; Pres. Soph. Class 2; *LaFamae* Staff 4; Office Staff 4; Prompter "Our Hearts Were Young and Gay" 4; Civinette Club 4.

Eugene Linkous

"Gene" . . . Wake Forest . . . Roanoke, Va. . . . *"Mule Train"* . . . Devil Food Cake . . . Baseball . . . Bowling . . . unpredictable . . . F.H.S. 1, 2, 3, 4; Latin Club 1, 2; Teen-Age 1, 2, 3, 4; Bible Club 1, 2; Boosters' Club 1, 2.

Mary Elizabeth Lucas

"Lib" . . . White Lake . . . *"Till Then"* . . . "Pretty is as pretty does" . . . Fried Chicken . . . high stepper . . . having a good time . . . F.H.S. 1, 2, 3, 4; Teen-Age Club 1, 2, 3, 4; Glee Club 4; Majorette 1, 2, 3, 4; Baton Club 1, 2; Band Letter Club 3, 4; Treas. of F.H.A. 4; Boosters' Club 1, 2; Civinette Club 4.

Christine Becky Manos

"Becky" . . . Salonika . . . Greece . . . *"Rhapsody in Blue"* . . . small in body—brilliant in mind . . . hamburgers with pickles and mustard . . . music . . . drama . . . be-bop . . . convertibles . . . F.H.S. 1, 2, 3, 4; Salonika High School, Salonika, Greece 3; Beta Club 2, 3, 4; Tri-Hi-Y 2, 3, 4; Glee Club 1, 2; Latin Club 1, 2; Staff of *Eaglet* 1; Art Editor of *Eagle* 2; Chorus of "Gypsy Troubadour" 2; Boosters' Club 1, 2; Teenette Club 1, 2; Teen-Age Club 1, 2, 3; Triangular Debator 2; Debating Club 1, 2, 3, 4; Treas. of Debating Club 2; Vice-Pres. and Program Chairman of Debating Club 4; Band Majorette 1; Library Staff 1, 2; Library Club 1; Business Staff of *Bulldog* 1; Journalism Club 1; Civinette Club 4; *LaFamae* Staff 4; Girls' Football Team 4.

Gus Manos

"Little Mike" . . . Wake Forest . . . Coney Island . . . *"Lucky Old Sun"* . . . sirloin steak . . . football . . . quiet . . . pleasant . . . Fayetteville High School 1, 2, 3, 4; Teen-Age Club 3, 4; Latin Club 1, 2; Bible Club 2.

Joan Rebecca Maultsby

"Joe" . . . Ocean Drive . . . personality plus . . . "11" . . . "O. K. Gang, Let's Yell!" . . . "The ring" . . . Wake Forest . . . *"Sentimental Reasons"* . . . F.H.S. 1, 2, 3, 4; Tri-Hi-Y 3, 4; Boosters' Club 1, 2, 3; Sec. 2; Cheerleader 2, 3, 4; Head Cheerleader 4; Chief Marshal 3; Glee Club 1, 4; Dramatics Club 1, 2, 3; Cast of Easter play 3; Cast of "Lady and the Juggler" 3; Girls' football team 4; G.A.A. 4; Vice-Pres. G.A.A. 4; F.H.A. 4; Pres. 4; Co-Chairman Decoration for Jr.-Sr. 3; Runner Up Miss F.H.S. 3; *LaFamae* Staff 4; Civinette Club 4; Teen-Age Club 1, 2, 3, 4; Best All Round 4.

Harold Merian

"Fiji" . . . State . . . Fayetteville . . . *"That Lucky Ol' Sun"* . . . char-broiled steak . . . Football . . . Baseball . . . fun loving . . . friendliness . . . Personality plus . . . F.H.S. 1, 2, 3, 4; Teen-Age Club 4; Jr. Varsity Football 3; Varsity Team 4.

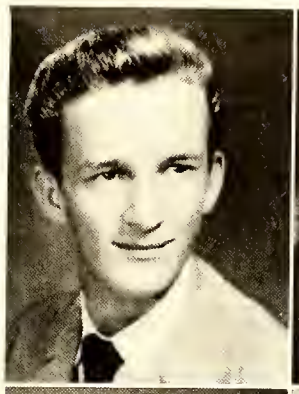

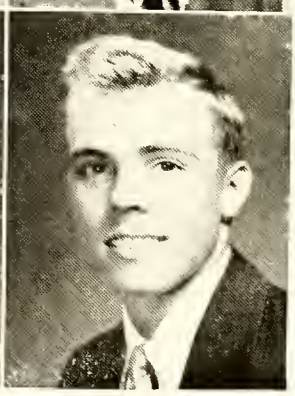

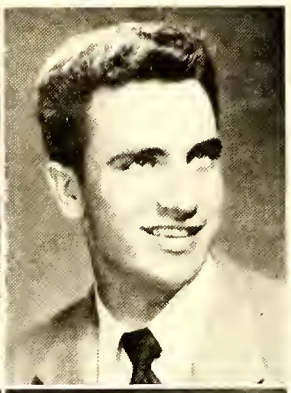

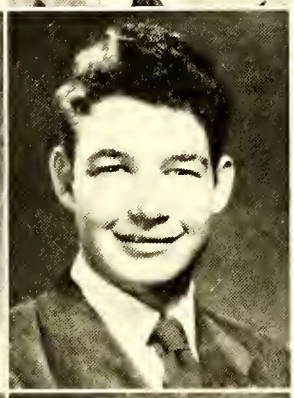
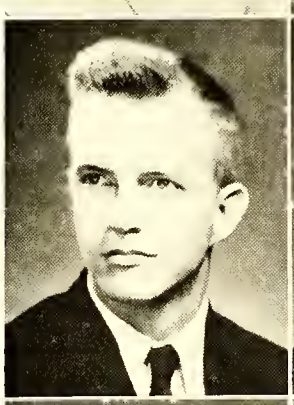
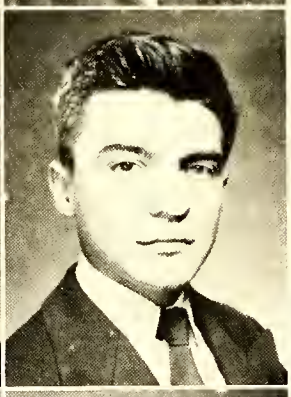

Shirley Gibson Mills

"Shirl" . . . Ocean Drive . . . *"Begin the Beguine"* . . . high ideals . . . dark n' mysterious . . . Wake Forest . . . competition for Iturbi . . . having parties . . . F.H.S. 1, 2, 3, 4; Tri-Hi-Y 2, 3, 4; Teen-Age Club 1, 2, 3, 4; Latin Club 1, 2; *Eaglet* Staff 1; Boosters' Club 1; *LaFamac* Staff 4; Future Teachers of America 4; Civinette Club 4; Teenette Club 1; Cast "Seamless Robe" 2; Chorus "Gypsy Troubadour" 2; Girls' Glee Club 1, 2, 3; Chorus "The Juggler and the Lady" 3; Home Ec. Club 3; Miss F.H S. Comm. 3; Feature Editor *Eagle* Staff 2; Jr.-Sr. Comm.

Dennis Mintz

"Sherlock" . . . N. C. State . . . Carolina Beach . . . *"As Time Goes By"* . . . Beef steak and onions . . . baseball . . . boxing . . . quiet manner . . . Linden High, Linden, N. C. 1, 2, 3; Baseball 1, 2, 3; F.F.A. 1, 2; D. O. 4; F.H.S. 4.

Joan Murphy

"Murph" . . . Lansing, Mich. . . . *"Don't Cry Joe"* . . . Mich. State . . . French fries . . . horse back riding . . . roller skating . . . traveling . . . northern accent . . . Heidelberg High, Germany 1, 2; Eastern High, Lansing, Mich 3; F.H.S. 4; Homeroom President 2; Homeroom Representative 4; Homeroom Sec. 2; Rainbow Girls Club 3; Teen-Age Club 1, 2, 3; Tri-Hi-Y 3, 4; Home Ec. Club 2; G.A.A. 3; Glee Club 1, 2, 3, 4.

Paul McArthur, Jr.

"Spoodle" . . . U.N.C. . . . Ocean Drive . . . *"Summertime"* . . . chocolate cake . . . Football . . . physique . . . whistles . . . friendly . . . F.H.S. 1, 2, 3, 4; Beta Club 2, 3, 4; Monogram Club 3, 4; Hi-Y 1, 2, 3, 4; Key Club 3, 4; Latin Club 1, 2; Bible Club 1; Marshal 3; Freshman Basketball 1; "B" Team 2; Varsity Football 3, 4; Boys' Double Quartet 4; Scottish Dancers 3, 4; Teen-Age Club 1, 2, 3, 4; *LaFamac* staff 4; Jr.-Sr. Committee 3; Glee Club 4.

Robert Leon McGlynn

"Bob" . . . Notre Dame . . . Chicago . . . *"The Afternoon of a Faun"* . . . Hamburgers . . . tennis . . . brilliant . . . music . . . Bragg Brat . . . F.H.S. 1, 3, 4; De La Salle High School, Chicago, Ill. 2; Band 1, 2; Football Manager 1; Honor Roll 2; Auxiliary Club 2; *Bulldog* Staff 3, 4; Jr.-Sr. Committee 3; American Legion Americanism Award 3; *LaFamac* Staff 4; Spanish Club 4; Editor of *LaFamac* 4; Editor of the *Bulldog* 4; Pres. Sr. Class 4.

George Jarvis McMillan

"Hotrod" . . . *"Mule Train"* . . . Ocean Drive . . . State . . . basketball . . . working on old cars . . . brilliance supreme . . . independent thinker . . . Lindley Jr. High School, Greensboro, N. C. 1; Greensboro Senior High School 2; F.H.S. 3, 4; Red Cross Representative 1; Homeroom Pres. 2; Student Council Representative 3; Greensboro Youth Center 2; School Play 1; Teen-Age Club 3, 4; Hi-Y 1; Program Chairman 1.

Kathryn Doris McMillan

Greensboro . . . *"I Can Dream, Can't I"* . . . Meredith . . . "Kindness is dearer than gold" . . . chocolate cake . . . sewing . . . "Trig" . . . music . . . Lindley Jr. H. S., Greensboro 1; Greensboro Sr. H. S., Greensboro 2; F.H.S. 3, 4; Y-Teen 1, 2; treasurer 1; delegate to Y-Teen State conference 1; Vice-Pres. Y-Teen 2; Greensboro Youth Center 2; International Relations Club 3; Future Teachers of America Club 3, 4; Vice-Pres. 4; Teen-Age Club 3, 4; Spanish Club 4; Vice-Pres. 4; Tri-Hi-Y 4; Beta Club 4; Glee Club 1; Student Council Rep. 1; Treas. Homeroom 2; *LaFamac* staff 4; Sub-Deb Club 1, 2; Civinette 4; Girls' football team 4; Office staff 4.

Mary Lou Colvin McNeill

"Lou" . . . Wrightsville . . . *"Two Sleepy People"* . . . petite . . . cokes and potato chips . . . swimming . . . dancing . . . F.H.S. 1, 2, 4; Beta Club 2, 4; Glee Club 1, 2, 4; Girls' Octette 4; Tri-Hi-Y 1, 2, 4; Program Chairman 2; Teen-Age Club 1, 2, 4; Latin Club 1, 2; Boosters' Club 1, 2; *Bull Dog* staff 4; Advertising Manager 4.

Marilyn Nelson

Littleton, Mass. . . . candy . . . swimming . . . hiking . . . reading . . . Littleton High School, Littleton, Mass. 1, 4; Tokyo American H. S., Tokyo, Japan 1, 2, 3; F.H.S. 4; Glee Club 1, 4; A Capella Choir 3; Teen-Age Club 2, 3; International Relations Club 4.

Jeannie Page

"Cuddles" . . . Greensboro . . . *"Someday"* . . . Woman's College . . . Cheeseburgers . . . Baseball . . . Facial Expressions . . . Sudden outbursts of laughter . . . F.H.S. 1, 2, 3, 4; Boosters' Club 1, 2; Glee Club 1, 2; Protestant Bible Club 2; Spanish Club 2.

Richard Parker

"Fiddle" . . . West Point . . . Garmisch, Germany . . . *"White Cliffs of Dover"* . . . spaghetti . . . skiing . . . witty . . . sincere . . . Munich High School, Germany 1, 2, 3; F.H.S. 4; Pres. Teen-Agers Club 2, 3; Student Council 2; Manager Football, Basketball, and Baseball 3; Class Pres. 2; Vice-Pres. 3; Jr.-Sr. Comm. 3.

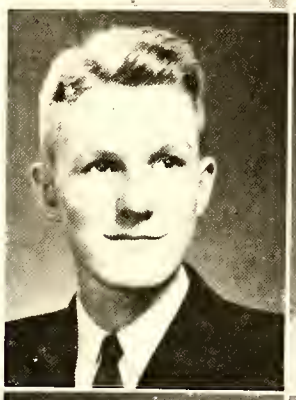

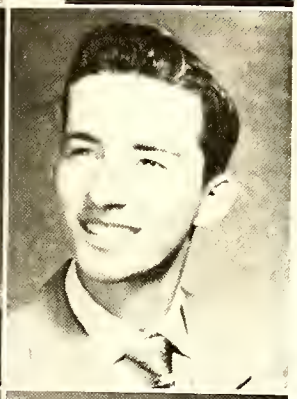

Weeks Parker, Jr.

"Professor" . . . Wake Forest . . . Myrtle Beach . . . *"Rhapsody in Blue"* . . . corned-beef hash . . . bowling . . . quiet manner . . . F.H.S. 1, 2, 3, 4; Band 1, 2, 3, 4; Band Letter Club 4; Radio Club 2, 3, 4; Pres. Radio Club 2, 3, 4; Friendship Club 3, 4; D. O. Club 4; Sec. D. O. Club 4; Teen-Age Club 1, 2, 3, 4.

Barbara Annette Weeks Pate

Shrimp . . . "Salty" . . . "Where're she goes—there's drama" . . . convertibles . . . South Carolina . . . F.H.S. 1, 2, 4; Summer School 3; Dramatics Club 1; Latin Club 1, 2; Teen-Age Club 1, 2, 4; Debating Club 2, 4; Boosters' Club 1; Director of "The Boor" 1; Cast of "The Gypsy Troubadour" 1; Cast of "The Juggler and the Lady" 2; International Relations Club 4; Cast of "Our Hearts Were Young and Gay" 4; Beta Club 4.

Delores Peppel

Blue eyes . . . married . . . sweet and sincere . . . loves army life . . . nice to know . . . F.H.S. 4.

Arnaldo del Pilar

"Pipe" . . . Pork Chops . . . El Yunque, Luquello, Puerto Rico . . . The Danza—Below the Shadow of a Pine Tree . . . Mayaquez . . . six feet . . . dark eyes . . . black hair . . . Isabela High School, Puerto Rico 1, 2, 3; F.H.S. 4; Glee Club 1; English Club 2; Art Club 2; Dancing Club 3; Teen-Age Club 4.

Edgar Allan Poe III

Duke . . . *"In the Still of the Night"* . . . anything edible . . . classical music . . . studious . . . reliable . . . F.H.S. 1, 2, 3, 4; Band 1, 2; Debating Club 1, 2; Teen-Age Club 1, 2, 3, 4; School Radio Program 2; Latin Club 1, 2, 3; Beta Club 2, 3, 4; Radio Club 3; International Relations Club 3; Boys' State 3; *LaFamae* Staff 4; Most Studious 4.

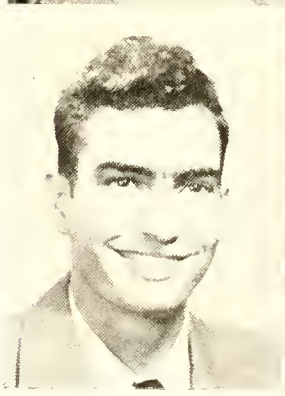

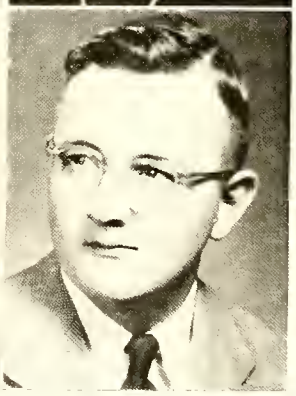

Betty Culbreth Queen

"Betsy" . . . Elkin . . . E.C.T.C. . . . hunting . . . swimming . . . sweet and sincere . . . anything eatable . . . having fun . . . *"I Can Dream, Can't I"* . . . F.H.S. 1, 2, 3, 4; Latin Club 1, 2; Teen-Age Club 1, 2, 3, 4; Glee Club 1, 2, 3; G.A.A. 1, 4; Boosters' Club 2; *Eaglet* Staff 1; *Eagle* staff 2; Debating Club 4; Jr.-Sr. Committee 3; Tri-Hi-Y 4; *LaFamac* staff 4; Cast of "Our Hearts Were Young and Gay" 4; Civinette Club 4; Girl's Football Team 4.

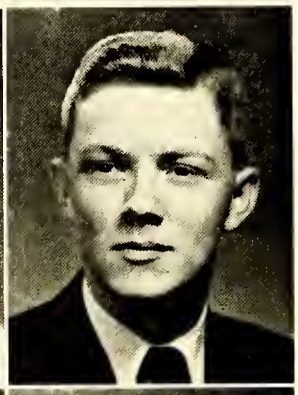

Carolyn Riddle

"Jealous Heart" . . . Chocolate cake . . . Carolina Beach . . . sitting up late . . . ideal girl . . . Fayetteville High School 1, 2, 3, 4; Latin Club 1; Glee Club 2; Girl's Athletic Association 4.

Joyce Rose

"Blondie" . . . *"Goodnight Sweetheart"* . . . Shrimps . . . Banana Splits . . . Ocean Drive . . . Dancing . . . "Oh! that blonde hair" . . . Linden High School 1; F.H.S. 2, 3, 4; International Relations Club 3; D. O. Club 4; Dramatics 3; Home Ec. 2; Teen-Age Club 3, 4.

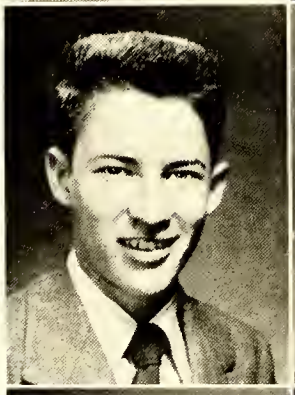

Walter Scott Russ

"Scott" . . . N. C. State . . . Atlanta . . . *"Someday"* . . . French fries . . . football . . . independent thinker . . . F.H.S. 1, 2, 3, 4; Homeroom Chairman 1; Beta Club 2, 3, 4; Radio Club 2, 3, 4; Teen-Age Club 2, 3, 4; Glee Club 2; Chorus of "Gypsy Troubadour" 2; Toast Comm. Jr.-Sr. 3; Boosters' Club 3; Stedman Essay Award 3; *Bulldog* staff 4; *LaFamac* staff 4.

Dick Sauls

"Dick" . . . *"That Lucky Ol' Sun"* . . . Hollywood, Fla. . . . strawberry short cake . . . football . . . mischievous . . . wit . . . Shellman High School, Shellman, Ga. 1, 2; *The Nutshell* 1; F.F.A. 1, 2; 4-H Club 1; Columbia High School, Columbia, S. C. 2; HiSteppers 2; Memorial Youth Center 2; Red Bank High School, Red Bank, N. J. 3; *Buccaneer* 3; Air Scouts 3; Band 3; track squad 3; F.H.S. 4.

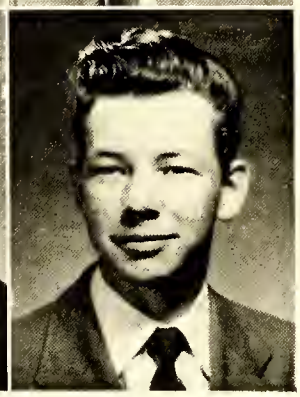

Charles William Schreiner, Jr.

"Turtle" . . . Duke . . . Windy Hill . . . *"Good Night Sweetheart"* . . . sea food . . . miler . . . dependability . . . efficiency plus . . . F.H.S. 1, 2, 3, 4; Band 1, 2, 3, 4; Band Letter Club 2, 3, 4; Vice-Pres. 3; Debating Club 1, 2; Beta Club 3, 4; Hi-Y 2, 3, 4; International Relations Club 3, 4; Pres. 3; Latin Club 1, 2; Business staff *Eaglet* 1; Master of Ceremonies Jr.-Sr. 3; Jr. Civitan Club 3, 4; Vice-Pres. 3; Friendship Club 4; Teen-Age Club 1, 2, 3, 4; Assembly Planning Comm. 4; Student Council 4; Pres. Student Body 4; Freshman Basketball 1; Track 3; *LaFamac* staff 4; Delegate Boys' State 3; All State Band 4.

Wilburn Eugene Scruggs

"Goo Goo" . . . Yale . . . fried chicken . . . basketball . . . "26" . . . Dublin . . . station wagons . . . friendly and carefree . . . F.H.S. 1, 2, 3, 4; Jr. Latin Club 1; *Eaglet* Staff 1; Bible Club 1, 2; Homeroom Chairman 2; Beta Club 2, 3, 4; Sr. Latin Club 2; *Eagle* staff 2; Jr. Varsity Basketball 2; Key Club 3, 4; Sr. Hi-Y 3; Jr.-Sr. Comm. 3; Monogram Club 3, 4; Manager Football Team 3; Varsity Basketball 3, 4; Football 4; Baseball 3, 4; Teen-Age Club 1, 2, 3, 4.

Tony Harrell Sessoms

"Little Neil" . . . Carolina . . . Greensboro . . . *"My Happiness"* . . . Fried Chicken . . . driving Oldsmobiles . . . "Reckless" . . . hayrides . . . Band . . . F.H.S. 1, 2, 3, 4; Band 2, 3, 4; Band Letter Club 2, 3, 4; Spanish Club 2; Boosters' Club 3; Radio Club 3; Lamplighter's Orchestra 3; Jr. Civitan Club 3, 4; Teen-Age Club 1, 2, 3, 4.

Gillie Darst Shaw

W.C.U.N.C. . . . *"Deep Purple"* . . . Ocean Drive . . . macaroon cookies . . . dependable . . . sense of humor . . . happy as spring . . . F.H.S. 1, 2, 3, 4; Beta Club 2, 3, 4; Pres. 4; Tri-Hi-Y 2, 3, 4; Sgt. at Arms 3; Teen-Age Club 1, 2, 3, 4; Homeroom Chairman 1, 3; Member House of Representatives 2; Latin Club 1, 2; Feature Editor *Eaglet* 1; Co-Editor *Eagle* 2; *LaFamae* staff 4; International Relations Club 4; Home Ec. Club 3; Boosters' Club 1, 2, 3; Future Teachers America 4; Civinette Club 4; Chairman Jr.-Sr. Evening Dress Comm. 3; Toast at Jr.-Sr. 3; Teenette Club 1; Glee Club 1, 2, 3; Septette 3; Octette 4; Cast "Seamless Robe" 2; Chorus "Gypsy Troubadour" 2; Cast "Our Hearts Were Young and Gay" 4; Chorus "The Juggler and the Lady" 3; Chorus Easter Program 3; Miss F.H.S. Comm. 3; Runner-up Play Award 3; Co-Captain Girls' Football Team 4; Most Dependable Girl 4.

Kate Thomas Shaw

"Kay" . . . White Lake . . . quiet disposition . . . *"You're So Understanding"* . . . McLead's Mansion . . . F.H.S. 1, 2, 3, 4; Baton Club 1; Teen-Age Club 4; Library Assistant 4; International Relations Club 4.

Mary Janet Shore

"J. P." Shore . . . Ocean Drive . . . *"Peg O' My Heart"* . . . Wake Forest . . . Fudge Royal Ice Cream . . . Soda Shop . . . "A Pretty Girl Is Like a Melody" . . . F.H.S. 1, 2, 3, 4; Glee Club 1, 2; Boosters' Club 1, 2, 3, 4; Senator 2; Dramatics Club 2; Spanish Club 3; Teen-Age Club 1, 2, 3, 4; Sponsor of Rocky Mount Game 4; Student Council Representative 4; Civinette Club 4; Best Looking Girl 4.

Rrada Frances Slaughter

"Rayda" . . . Ocean Drive . . . *"Always"* . . . apple pie . . . phone calls . . . "Precious things come in small packages" . . . dancing doll . . . friendliness . . . F.H.S. 1, 2, 3, 4; Teenette Club 1, 2; Boosters' Club 1, 2, 3; Dramatics Club 1; Latin Club 1, 2; Gossip Editor *Eaglet* 1; Gossip Editor *Eagle* Staff 2; Tri-Hi-Y 1, 2, 3, 4; Sec. of Soph. Tri-Hi-Y 2; Jr.-Sr. Waitress 2; Home Ec. Club 3; Cheerleader 3, 4; Glee Club 1, 2, 3, 4; Beta Club 2, 3, 4; Chorus and Dancer of "Gypsy Troubadour" 2; Chairman of Jr.-Sr. Figure 3; Miss F.H.S. Committee 3; Treas. Beta Club 4; *LaFamae* staff 4; G.A.A. 4; Civinette Club 4; Sec. F.H.A. Club 4; Teen-Age Club 1, 2, 3, 4; Pres. Teen-Age Club 4; Girls' Football Team 4; Most Friendly 4.

Betty Rose Smith

"Rosy" . . . Carolina Beach . . . *"All My Love Belongs to You"* . . . Chicago . . . tall 'n good lookin' . . . fried chicken . . . marching . . . F.H.S. 1, 2, 3, 4; Baton Club 1; Majorette 1, 2, 3, 4; Band Letter Club 3, 4; Teen-Age Club 3, 4; Boosters' Club 1, 2; Photography Club 1, 2; Sec. Treas. Photography Club 4; G.A.A. 4; Glee Club 4.

Lee Smith

"Cotton" . . . Presbyterian College . . . Richmond, Va. . . . *"Blue Bird of Happiness"* . . . just food . . . "13" . . . football . . . sleeping . . . jolly . . . friendly . . . F.H.S. 1, 2, 3, 4, 5; "B" Team Football 2, 3; Track 2, 4; Homeroom Chairman 3; Varsity Football 4, 5; *Bull Dog* staff 4; International Relations Club 4; Monogram Club 4.

Wesley Rutherford Smithman

"Bo-Bo" . . . P.C. . . . Raeford . . . *"I'll String Along with You"* . . . Steak and French fries . . . "12" . . . easy-going . . . outstanding . . . Holt's Parties . . . F.H.S. 1, 2, 3, 4; Jr. Var. Football 1, 2; Varsity Football 3, 4; Boosters' Club 1, 2, 3; Spanish Club 2; Key Club 3, 4; Monogram Club 3, 4; Pres. 4; Teen-Age Club 1, 2, 3, 4; Marshal 3; Baseball Manager 3; Vice-Pres. Soph. Class 2; Jr.-Sr. Comm. 3.

William Carmon Snipes

"Sonny" . . . N. C. State . . . Wilmington . . . *"O! How I Hate to Get Up In the Morning"* . . . coconut cake . . . basketball . . . easy going . . . "he's real nice!" . . . F.H.S. 1, 2, 3, 4; Teen-Age Club 1, 2, 3, 4; Hi-Y 1, 2, 3, 4; Vice-President Hi-Y 1; Delegate Hi-Y Conference 2; Latin Club 1, 2; Key Club 3, 4; Vice-President Key Club 3; Friendship Club 4; Band 2, 3, 4; Band Letter Club 3, 4.

Helen Solomon

Philadelphia, Pa. . . . *"You're Breaking My Heart"* . . . dancing . . . basketball . . . turkey with dressing . . . sentimental songs . . . movies . . . "Though new, she's known" . . . Glassboro High, Glassboro, N. J., 1, 2; Atlantic City High, Atlantic City, N. J. 3; St. Petersburg High, St. Petersburg, Fla. 4; F.H.S. 4; Tri-Hi-Y 1, 2, 4; Dramatics Club 1, 2; Glee Club 1, 2; Member of Ring Comm. 1; Alternate Rep. Student Council.

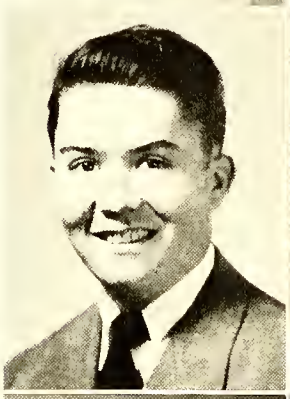

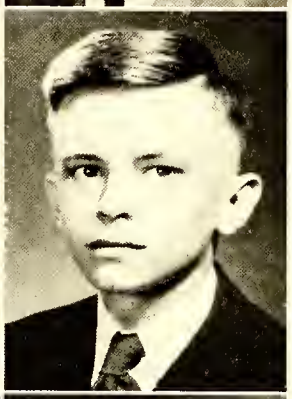

Robert William Stephens

"Bobby" . . . Carolina . . . "Wedding Bells" . . . Cocoanut pie . . . baseball . . . quiet disposition . . . Fayetteville High School 1, 2, 3, 4; D. O. Club 4.

William Ruffin (Bill) Strickland

"Meanie" . . . Davidson . . . Charlotte . . . married man . . . sports . . . football . . . steak . . . "36" . . . strong character . . . F.H.S. 1, 2, 3, 4, 5; Vice-Pres. Fresh. Class; D. O. Club 1; Sec. D. O. Club 1; *Bulldog* Staff 1; Sports Editor *Bulldog* 1; Latin Club 2; Pres. Latin Club 2; Sports Editor Latin Newspaper 2; Beta Club 2, 3, 4; "B" Team Football 1, 2, 3; Varsity Football 4, 5; Captain "B" Team 2; Eagle Scout 1; Student Council 1, 3; Jr.-Sr. Committee 3; Key Club 3, 4; Pres. Key Club 4; Vice-Pres. Jr. Class; Boys' Hi-Y 1, 2, 3, 4, 5; Teen-Age Club 1, 2, 3, 4, 5; Boosters' Club 1, 2, 3, 4; Spanish Club 3, 4; Advertising Staff of "And Came the Spring" 4; Most Likely to Succeed 4; Vice-Pres. Sr. Class 5.

Eddie Sumner

"Eddie" . . . Duke . . . Steak . . . Basketball . . . *"You're Breaking My Heart"* . . . Needham Broughton High 1, 2; Jr. Civitan Cub 4; Spanish Club 4; Radio Club 3, 4; Band Letter Club 4; *LaFamac* Staff 4.

Stanley Arnold Tesler

"Tex" . . . Carolina . . . Miami Beach . . . *"These Foolish Things"* . . . Lobster . . . Girls . . . witty . . . originality . . . F.H.S. 1, 2, 3, 4; Band 1, 2, 3, 4; Drum Major 3, 4; Band Letter Club 3, 4; Band Booster Club 3, 4; Spanish Club 2; Radio Club 1; School Radio Program 2; Boosters' Club 1, 2, 3; Debating Club 3, 4; International Relations Club 3, 4; Dramatics Club 3; Cast of "Our Hearts Were Young and Gay" 4; Ticket Chairman for "Miss F.H.S." Contest 3; Teen-Age Club 1, 2, 3, 4; Jr. Civitan Club 3; Pres. 4; *LaFamac* staff 4; Master of Ceremonies Christmas Dance 4.

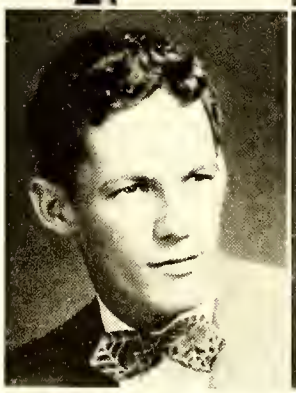

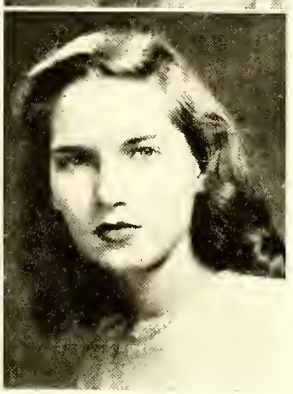

Joyce Ann Tew

"Annie" . . . U.N.C.L.A. . . . Memphis . . . San Diego . . . *"Because"* . . . music . . . dancing . . . skating . . . movies . . . Linden High School 1, 2, 3; F.H.S. 4; Linden Soft Ball Team 1, 2, 3; Linden Choir 2, 3.

Herbert Leroy (Roy) Thaggard

"Sonny" . . . *"Open Door, Open Heart"* . . . 208 Central Dr. . . . fried chicken . . . baseball . . . Wake Forest . . . good looking . . . F.H.S. 1, 2, 3, 4; Football Manager 1; Football 2; Monogram Club 1, 2; Hi-Y 2.

Elizabeth W. (Betty) Thigpen

"Wolf Gal" . . . Myrtle Beach . . . cheeseburger . . . *"Slipping Around"* . . . swimming . . . typing, Billy, ring . . . fun n' frolic are her traits . . . F.H.S. 1, 2, 3, 4; Summer School 3; Glee Club 1, 2; Cast of "A Gypsy Troubadour" 1; Spanish Club 2; Home Ec. Club 2; Beta Club 2, 3, 4; Sec. Spanish Club 2; D. O. Club 4.

George L. Thomason

"Lyles" . . . N. C. State . . . Ocean Drive . . . *"I Can Dream, Can't I?"* . . . milk . . . originality . . . "Where there is George, there is laughter" . . . clothes . . . F.H.S. 1, 2, 3, 4; Jr Varsity Football 1, 2; Spanish Club 1, 2; Art Club 1; Teen-Age Club 1, 2; Homeroom Chairman 3, 4; Swimming Team 3; Cast "Our Hearts Were Young and Gay" 4; Most Original 4.

Marjorie Thompson

"Margie" . . . Nurenberg, Germany . . . hot fudge sundaes . . . *"Near You"* . . . ping-pong champ . . . "Sweeter than the flowers of springtime" . . . Nurenberg High, Nurenberg, Cermany 1, 2, 3; F.H.S. 4; Class Vice-Pres. 3; International Relations Club 4; Friendship Club 4.

Mary Frances Threatt

"Hankie" . . . cute personality . . . *"Oh, But I Do"* . . . horseback riding . . . dancing . . . F.H.S. 1, 2, 3, 4, 5; Latin Club 1; Bible Club 1; Baton Club 1, 2; Boosters' Club 1, 2, 3, 4; Dramatics Club 1, 2, 3; Teen-Age Club 1, 2, 3, 4, 5; Photography Club 2, 3; Spanish Club 4; Song Leader, F.H.A. Club 5; Mixed Glee Club 5; F.H.A. Club 5; Civinette Club 5.

Clara Prudence Todd

"Prudy" . . . Charlotte . . . *"In the Still of the Night"* . . . Duke . . . "Sugar and Spice and Everything Nice" . . . seafood . . . wrecks . . . Wake Forest . . . boats . . . F.H.S. 1, 2, 3, 4; Teen-Age Club 1, 2, 3, 4; Girls' Jr. Hi-Y 1; Tri-Hi-Y 2, 3, 4; Program Chairman 2, 4; Teenette Club 1, 2; Boosters' Club 1; Dramatics Club 1; Beta Club 2, 3, 4; Jr. Latin Club 1; Library Club 1; Glee Club 1, 2, 3; Chorus "Gypsy Troubadour" 2; Chorus of "Lady and the Juggler" 2; Jr.-Sr. Waitress 2; Scottish Dancers 4; *LaFamac* staff 4; Civinette Club 4; Delegate to Girls' State 4; Senator Girls' State 4; Home Ec. Club 3; Student Council 4; Sec. Student Body 4; Girls' Football Team 4; Co-Property Manager of "Our Hearts Were Young and Cay" 4.

Catherine Elaine Ulmer

"Kitty" . . . Walterboro, S. C. . . . *"Again"* . . . U. S. Air Force . . . University of S. C. . . . chocolate cake . . . The eye is the pearl of the face . . . Seventy First 1; F.H.S. 2, 3, 4; Home Ec. Club 2; Girls' Glee Club 2; Basketball 2; G.A.A. 1; Softball Team 1.

Evelyn Joyce Wallace

Jerce . . . Long Beach . . . *"Again"* . . . Queens . . . character and cuteness . . . Nash . . . loves dancing . . . F.H.S. 1, 2, 3, 4; Glee Club 1, 2; Boosters' Club 1, 2; Teen-Age Club 1, 2, 3; Dramatics Club 3; Spanish Club 3; Cast of "The Lady and the Juggler" 3; Cast of Easter Play 3; Home Ec. Club 1; Office Assistant 3; Cast of "Our Hearts Were Young and Gay" 4; Tri-Hi-Y 4; Library Assistant 4; Jr.-Sr. Committee 3; *LaFamac* staff 4; Library Science Club. 4.

Patricia Wanless

"Pat" . . . Ocean Drive . . . *"You're Breaking My Heart"* . . . nurse . . . "A friend in need is a friend indeed" . . . steak 'n French fries . . . green Chevrolet . . . Ames Bern High School, Ohio 1; Port Niches High School, Texas 2; F.H.S. 3, 4; Teen-Age Club 3, 4; Latin Club 4; Office Staff 3, 4; *LaFamac* staff 4; Girls' football team 4.

Albert D. White

"V. R." . . . Carolina . . . Goldsboro . . . *"Just a Little Talk With Jesus"* . . . cheese . . . baseball . . . football . . . quiet disposition . . . good natured . . . easy going . . . Fayetteville High School 1, 2, 3, 4.

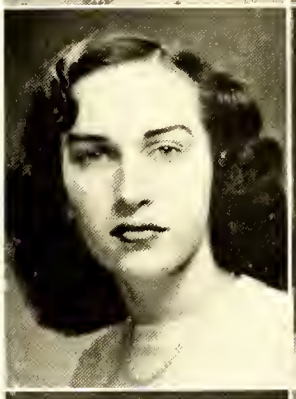

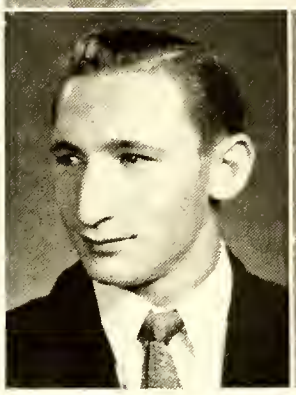
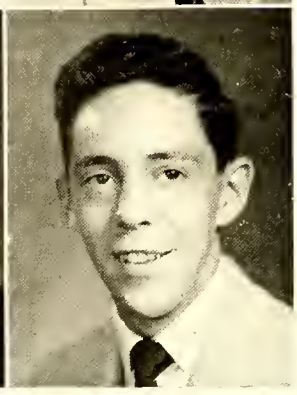

Dorothy Elizabeth White

"Dot" . . . Beach and mountains . . . Art School . . . apples . . . Ford Coupe . . . trombones . . . drawing . . . cuteness, blushing, original . . . F.H.S. 1, 2, 3, 4; Spanish Club 1, 2; Beta Club 2, 3, 4; Tri-Hi-Y 2, 3, 4; Sec. Tri-Hi-Y 3; Boosters' Club 1; Teen-Age Club 1, 2, 3, 4; Glee Club 1, 2, 3; Art Club 4; Chairman Favors Comm. Jr.-Sr. 3; Advertising Comm. Miss F.H.S. Contest 3; Home Ec. Club 3; Chorus "Gypsy Trubadour" 2; Chorus "The Lady and the Juggler" 3; Teenette Club 1; Civinette Club 4; Winner of American Legion Essay Contest 3; Cast "Our Hearts Were Young and Gay" 4; Junior page of *LaFamac* 3; *LaFamac* staff 4.

Ruthanna White

"*Always*" . . . "Ran" . . . boats . . . Ocean Drive . . . writing letters . . . as welcome as a sunny day . . . bursting with song . . . F.H.S. 1, 2, 3, 4; Beta Club 2, 3, 4; Tri-Hi-Y 2, 3, 4; Pres. 4; Teen-Age Club 1, 2, 3, 4; Boosters' Club 1; Sextette 2; Septette 3; Octet 4; Spanish Club 2; Glee Club 1, 2, 3, 4; Home Ec. Club 3; Toast Jr.-Sr. 3; Chorus "Gypsy Troubadour" 2; Civinette Club 4; Teenette Club 1; Chorus "The Lady and the Juggler" 3; Chorus Easter Program 3; Co-Property Manager "Our Hearts Were Young and Gay" 4; Girls' Football Team 4; *LaFamac* staff 4.

Ruby Doris Wiggins

"Susie" . . . ice cream and peanuts . . . "*Indian Love Call*" . . . Bob Jones Univ. . . . Charleston, S. C. . . . basketball "G." . . . sudden outbursts of song and laughter . . . North Charleston High, North Charleston, S. C. 1; Chauncey High, Chauncey, Ga. 1; F.H.S. 2, 3, 4; Homeroom Pres. 1; Glee Club 1, 2, 3, 4; Pres. 1; Chorus "Under the Stars" 1; Teen-Age Club 1; Drama Guild 1; Beaux Arts 1; J.H.A. 1; Cheerleader 1; F.H.A. conference 1; Cast "Gypsy Trubadour" 2; Dramatics Club 2; Latin Club 2; Boosters' Club 2; Octette 3, 4; G.A.A. 2, 3, 4; Jr.-Sr. Toast 3; Debating Club, 4; *LaFamac* staff 4; Girls' Football Team 4; Music Contest 4.

Martha Jane Wildman

"Janie" . . . V. M. I. . . . "*All the Things You Are*" . . . Queen's . . . Korean-kim-chi . . . the Orient . . . cutie pie . . . courteous . . . Tubman High School, Augusta, Georgia 1; Lakewood Junior High School, Long Beach, California 1; Seoul American School, Seoul, Korea 2; F.H.S. 3, 4; Vice-Pres. Honor Society 1; Home Room Chairman 1; Lakewood All School Award 1; Sec. Student Body 1; First Prize Lakewood Pan-American Festival 1; Student Council 1; G.A.A. 2; May Day Queen Attendant 2; Treas. Seoul American Teen Age Club 2; Glee Club 3, 4; International Relations Club 3; Friendship Club 4; Spanish Club 4; Assembly Planning Committee 4; *LaFamac* staff 4; Tri-Hi-Y 4; Sec. Senior Class 4; Most Courteous 4; Girls' Football Team 4.

Laura Janice Williford

"Boston Blackie" . . . Chapel Hill, N. C. . . . Chicken . . . "*All the Things You Are*" . . . Gaiety cannot be hidden . . . F.H.S. 1, 2, 3, 4; Glee Club 1, 2; Boosters' Club 1, 2; Dramatics Club 1.

William A. Willis, Jr.

"Willie" . . . "*That Fishing Line*" . . . chocolate pie . . . Carolina . . . billiards . . . witty . . . jovial . . . F.H.S. 1, 2, 3, 4; *Bull Dog* staff 2, 3; Associate Editor 3; French Club 2, 3, 4; Glee Club 1, 2, 3; Boosters' Club 1, 2, 3, 4; Dramatics Club 1, 2, 3; Scottish Dancers 2, 3, 4; Vice-Pres. 4; Jr.-Sr. Comm. 3; Student Government Senator 2; Drum Major F.H.S. Band 3; WFNC High School Reporter 4.

Vann Edward Winfree, Jr.

"Buddy" . . . N. C. State . . . Carolina Beach . . . "*All the Things You Are*" . . . Fried Chicken . . . Football . . . "38" . . . dancer . . . good natured . . . girls . . . all sports . . . F.H.S. 1, 2, 3, 4; Teen-Age Club 1, 2, 3, 4; Beta Club 2, 3, 4; Spanish Club 2; Hi-Y 2, 3, 4; Pres. Class 1; Student Council Representative 1; Treas. of Class 4; Jr. Varsity Football 1, 2; Jr. Varsity Basketball 1, 2; Varsity Football 4; Chairman Jr.-Sr. Orchestra Comm. 3; Monogram Club 4.

James Eugene Wilson

"Pistol" . . . U.S.C. . . . Columbia . . . "*Warsaw Concerto*" . . . barbecue . . . chicken . . . "15" . . . friendly . . . Goldsboro . . . music . . . good natured . . . Brown High School, Atlanta, Georgia 1; Tech High School, Atlanta, Georgia 2; F.H.S. 3, 4, 5; R.O.T.C. 2; Jr. Varsity Football 2; Varsity Football 3, 4, 5; Monogram Club 3, 4, 5; Homeroom Chairman 3; "Best Sport" 4.

Elizabeth Ann Winters

"Betty" . . . Myrtle Beach . . . "*You, You, You*" . . . Flora McDonald . . . chocolate pie . . . quiet disposition . . . F.H.S. 1, 2, 3, 4; Glee Club 1, 2, 3; Spanish Club 2; F.H.A. Club.

Lou Yates

"Louise" . . . Pfiefer . . . "O. D." . . . "Gloria" . . . grilled cheese . . . "31" . . . "Finer than silver and gold" . . . popularity . . . New Hanover High School, Wilmington, N. C. 1; F.H.S. 2, 3, 4; O'Henry Literary Society 1; Pres. Biology Class 1; Latin Club 1, 2; House of Representatives 2; Sponsor Raleigh game 2; Waitress Jr.-Sr. 2; Tri-Hi-Y 2, 3, 4; Boosters' Club 2, 3; Teen-Age Club 1, 2, 3, 4; Sec. 3; Jr.-Sr. Comm. 3; Student Council Repres. 4; *Bull Dog* staff 4; Feature Editor 4; *LaFamae* staff 4; Co-Captain Girls' Football Team 4; Cheerleader 4; Most Popular 4.

Ronald Young

"Vip" . . . Duke . . . Miami . . . "*Mule Train*" . . . apple pie . . . quiet manners . . . Vass Lakeview High School 1, 2; Miami Jackson High School, Miami, Fla. 3; F.H.S. 2, 3, 4; Teen-Age Club 4; International Relations Club 3.

Frances Elizabeth Zahran

"Liz" . . . New York . . . chicken . . . "*Wanting You*" . . . likeable . . . dark eyes and darker hair . . . Notre Dame Academy, Southern Pines 1, 2; F.H.S. 3, 4; French Club 2, 3; Latin Club 1, 2; Glee Club 1, 2; Sec. Treas. French Club 3; *Bull Dog* staff 4; Sodality 1, 2; *Pinelogue* staff 1, 2.

Seniors Without Pictures

Peter Konichek

Rose Mary Weeber

CLASS HISTORY

We, the Class of 1950, started on our long steep climb up the ladder to Seniordom—the biggest and most important word in the dictionary for us—in September of 1946, the greenest of green. Fully realizing the problems that would confront us in our coming high school career, we adopted as our motto, WE LEARN BY DOING, and elected as our first class president Vann Winfree, who was ably assisted by Buddy Williamson as vice president, Hervy Averette as secretary, and Buddy Green as treasurer. It was this year that the first "Miss F. H. S." Contest was held, with many of our freshman girls entering. The contest was won by Vivian White, a Senior, who later became "Miss Fayetteville" and then "Miss North Carolina." In the athletics department we were quite proud of our three freshmen boys who were "he-men" enough to become members of the varsity football team. Not to be outdone in athletics and beauty, we proved ourselves leaders in other school activities by our four members on the Student Council and our four members of the Debating Club. This freshman year was devoted chiefly to studying and learning our way around the wonderful new place called high school, but we rounded off the year by celebrating with a class picnic and swimming party at the Country Club.

Quite a bit smarter and much more worldly-wise—we thought—we stepped up the second rung of the ladder to Seniordom and became Sophomores—no longer the "little ones" of the school because now there were some younger and greener than we. However, we picked the best of the "Green"—Buddy—and elected him as president. Serving with him were Wesley Smithman, vice president, Elsie Collins, secretary, and Tim Sanders, treasurer. This year the school government was modeled after the national government, complete with detention hall, our federal prison, and the Sophomore class had one member, Buddy Winfree, on the Student Court, and ten members in Congress. The entire student body learned how "brainy" we were at the Beta Club tapping when twenty-five Sophomores, having maintained a 92 average during the Freshman year, were tapped. Christine Manos, Gene Cook, Charles Schreiner, Edgar Poe, and John Oates were members of the Debating Club and Christine Manos was so skilled in the art of debating that she was chosen to be a Triangular Debater. Our journalistic-minded Latin students, Gillie Shaw and John Oates, were the editors of "The Eagle," a newspaper edited by the second year Latin students. Probably the greatest thrill of the entire year, not only to the Sophomores but to the whole student body, came when our football team won the North Carolina Class AA Championship for the first time in twenty-five years! Again, as in the freshman year, we brought the year to a close with a class picnic at the Country Club. Everyone seemed glad for this year to end, because next year—*next year* we would be upper classmen, and oh, boy, didn't that sound good!

Yes, we stepped up to the third rung of the ladder. Only one more step up and we'd be at the top. Every now and then we'd find ourselves looking back, however, and there was a tinge of regret when we realized how near the top we were. What an eventful year our Junior year was! Could it ever be surpassed—even by the coming Senior year? We wondered. President Adrian Creech steered us safely through the first semester, but then he moved to Norfolk, Virginia, leaving his office to be filled by Vice-President Buddy Green. Other officers were Elsie Collins, secretary, and Hervy Averette, treasurer. Two Juniors, John Oates and Adrian Creech, served as vice president and treasurer, respectively, of the Student Body, and we had six representatives on the Student Council.

Looking towards graduation, the Seniors chose as their marshals the following Juniors: Joan Maultsby, chief, Hervy Averette, Joanne Brown, Elsie Collins, Adrian Creech, Rachel Davis, Paul McArthur, and Wesley Smithman. Edgar Poe and Charles Schreiner were chosen by the faculty to be delegates to Boys' State at Chapel Hill, and Joanne Brown and Prudence Todd went to Greensboro as delegates to Girls' State. Gene Cook was our only Debater this year. Our football team again marched victoriously through the season and won the Class AA Championship for the second consecutive year. Oh, how proud we all were!

With springtime in the air, things started humming around F. H. S. The "Miss F. H. S." Contest was held in March, directed by Rachel Davis. For the first time, the contest was won by a Junior—our own Joanne Brown—with Joan Maultsby as runner-up. And then—that biggest, best, most important event of all —the Junior-Senior Banquet and Prom! Dot Fisher was the overall chairman and with her various committees and Miss Christine Cherry as faculty sponsor, planned the Junior-Senior that was, in the eyes of every Junior, the best ever. The lovely theme, "Our Best to You," portrayed our sentiments to the Seniors, and the night of May 20 at Breece's Banquet Hall is a ne'er-to-be-forgotten night, a climax to the fun and excitement of the preceding weeks of work and preparation, a perfect ending for a wonderful Junior year.

The last step up the ladder—and our hopes and dreams have finally come true! WE ARE SENIORS! Big wheels in school, with our twelve Senior privileges, and not a soul to "look up to" except the faculty (and we have learned in these four years that they *are* our friends after all!) What better way could there be of beginning our Senior year than by moving into the beautiful new wing, of which we are so justly proud? Our carefully chosen class officers are as follows: Bob McGlynn, president; Bill Strickland, vice president; Janie Wildman, seceretary; and Buddy Winfree, treasurer. Charles Schreiner is the president of the Student Body, and Prudence Todd is secretary. Joanne Brown was chosen for her leadership, service, and character as the DAR Good Pilgrim. The cheerleaders, headed by Joan Maultsby, have done their part in supporting our football and basketball teams, which, though not championship winners, have shown good sportsmanship and have earned our pride. The Lafamac Staff, with Grey Bullock as editor-in-chief and Scott Russ as business manager, has worked hard all year to publish the 29th volume of the school annual, the *LaFamac*.

One of the first big events of the year was the Senior play, "Our Hearts Were Young and Gay," directed and produced by Miss Mary Blaylock and Miss Jean Von Canon. Leading roles were superbly played by Jerry Beller and Joanne Brown, with a supporting cast that provided an evening of merriment and laughter for us all.

Now, with spring in the air again, we are looking forward to the many springtime activities—the "Miss F. H. S." Contest, the Washington trip, the Junior-Senior, dances, parties and most important of all—that great day of graduation. As we stand at the top of the ladder, we look back into the past and forward into the future with both happiness and sorrow. We are happy to have reached our goal, with the knowledge that there are bigger and better things in store for us ahead; and yet we are sorry for such a wonderful high school career as ours has to end. As we leave high school, many of us are planning to enter college; others have plans for careers of their own; and still others are entering the happy state of matrimony. Each of us will be going his own way, but each will go with a richer mind, filled with new knowledge, fond memories of happy times and close fellowship, and the tenderest love for old F. H. S.—our Alma Mater!

Dorothy Fisher, *Historian*

Last Will and Testament

State of North Carolina
County of Cumberland
City of Fayetteville

We, the class of '50, being of presumably sound judgment and disposing memory, realize that our days are few until the present fortunate underclassmen will never again use us as a guiding light to follow in our perfect path. However, knowing that someone must, though inadequately, fill our positions of honor, we have at last decided what we shall do to aid them when they must struggle alone. We hereby leave our favorite volumes and magazine subscriptions to their rightful heirs.

CLAUSE I

To Fayetteville High School we leave our treasured copy of "So Well Remembered."

To Mr. Sisk we leave the book "No Vacancies," that he may have the pleasure of destroying it since the building of the new wing.

To Mr. White, knowing full well how he will feel after we graduate, we thoughtfully will "Rest and Be Thankful."

To the faculty, in order that they will never forget our many angelic deeds, we dedicate "One Foot in Heaven."

CLAUSE II

To the Junior Class, we hope that "On Some Fair Morning" you may be able to use all twenty-one Senior privileges.

We say to the Sophomores that it will not be long "Until That Day."

We leave to the Freshmen, who have only begun, "I Wouldn't be in Your Shoes."

CLAUSE III

I, Charles Schreiner, leave my fought-for copy of "The Headmaster" to anybody able to fill my big shoes.

We, Lou and Harold, do leave our much used and dog-eared copy of "How to Win Friends and Influence People" to "Tuck" and Gene Overbeck.

I, Virginia Corbett, do unwillingly leave "Just David" and do hereby dare any Junior girl who values her life to touch it.

We, Hervy, Wesley, Stanley, and Gene, do leave our sunburned copy of "The Wanderers" to "Skinny," Ramon, "Peeve," and Ray Shepherd.

I, Marion Culbreth, donate my star-studded copy of "Midnight Moon" to Elizabeth Gouldman who is as well acquainted with it as I am.

We, Buddy Green and Janie Wildman, having read and practiced all the rules, pass our copy of "Emily Post" on to John Clontz and Jerry Snider.

We, Betty Rose, Mary Frances Threatt, and Lib Lucas, throw our hot copy of "Murder—And How to Get Away with It" to our Junior experts Pat Gibson, Frances Jernigan, and Martha Jean Walker.

I, "Spoodle," stop calling my hogs long enough to hand my subscription of "Country Gentleman" to Marion Buie, if he can take time out from rounding up the cows to read it.

I, Prudy, warn all pedestrians that I'm leaving my copy of "The Beast Must Die" to Beth Jenkins in order that they may start running now.

I, "Fiji," leave my subscription of "Charles Atlas—the Muscle Builder" to Charles T.

I, Janet, do leave my new spring seed catalog to Jane Roberts, who is as interested in flowers (?) as I am.

We, John Crosby and George Thomason, leave our delapidated copy of "Call of the Wild" to our hoodlum buddies, Charles Threatt and George Duke.

I, John Bradish, present my desirable copy of "Man of the World" to Trueman Hon.

I, Ruthanna, gladly bestow my copy of "The Postman Always Rings Twice" to Kitty Rose in hopes that she will have as frequent visits from him as I have.

I, Peggy Hawley, overcome my shyness long enough to leave to my timid sister, Mickey, the book "Bashful Woman."

CLAUSE IV

We, Ben Jones and Jarvis McMillan, wash our grimy hands so that we may hand on "Me and My Model T" to anybody who is ingenious enough to make a car (?) out of a few pieces of junk.

I, Lois Fleishman, do leave my copy of "Vogue" to my well-groomed sister, Betty Nance.

I, Frank Berry, mend my broken heart long enough to leave my tearstained copy of "Can You Forgive Her?" to Ronnie Milligan.

We, Richard Dugan and Bob McGlynn, part with our khaki-colored copy of "Army Bratt" to John Bull and Bob Cannon.

I, Joanne Brown, award my sought-after copy of "Glamour" to Julia Ann Graham.

I, Frank Ellerbe, leave my many old copies of Wake Forest's "The Student" to anyone who will handle them with care.

I, Pearl Denton, leave "Pick Your Victim" to Julia Cannady, and hope that she may have great success.

We, Nancy Adams, Dot Fisher, "Tommy," and "Jerry," leave our copy of "It's a Woman's World" to our independent successors, Mary Owens Bell, Dorcas Gaines, and Shirley Holmes.

We, Stanfield, Baylus, and Bob Bennington, leave our fun packed copy of "The Three Muskateers" to Oliver, Bill DeVane, and Ted Russ.

I, Rrada, taking time off from having my toes stepped on, leave my ever-faithful copy of "Dancer's Paradise" to Julia Kennedy.

I, Buddy Winfree, sorrowfully leave my copy of "Adventures of Casanova Brown" to my capable disciple, Frank Shaw.

We, Becky Manos, Shirley Mills, Doris McMillan, and Pat Crawley, the Culbertson experts, deal over our book "Cards on the Table" to any four Junior girls who have learned the gift of "table talking."

I, Betty Crowder, drown my giggles long enough to leave to Anne Warwick my book, "They Loved to Laugh."

I, Joanne Maultsby, after having completely lost my voice, fork over my treasured copy of "How to Lead Cheers" to Virginia McMillan.

We, Dot White and Vivian Hollinshed, leave only a small portion of our book "Time for Each Other" to Charles Rankin and Delores Greco.

I, Ruby, though I need them desperately, will my "Amethyst Spectacles" to Margaret McArthur.

We, the LaFamac All-Stars, get our bruised and battered bodies in good enough condition to "pass" on our copy of "All-American" to next year's "Pros."

We, Scott and Grey, wearily will and bequeath "Toil of the Brave" to next year's LaFamac editors.

We, the undersigned, having completely given out of breath, are "Gone With the Wind" on this, the twenty-eighth day of February, in the year of our Lord, one thousand, nine hundred and fifty.

Prudence Todd
Legal Secretary
Rrada Slaughter
Barbara Apple
Richard Parker
Dick Sauls
Anna Jean Brown
Witnesses

Gillie Shaw
Testator

MASCOTS

Donna Jean Alvie — Frankie Maynard

Superlatives

BEST ALL ROUND

VANN WINFREE — JOAN MAULTSBY

Superlatives

MOST LIKELY TO SUCCEED

Bob McGlynn — Dorothy Fisher

Superlatives

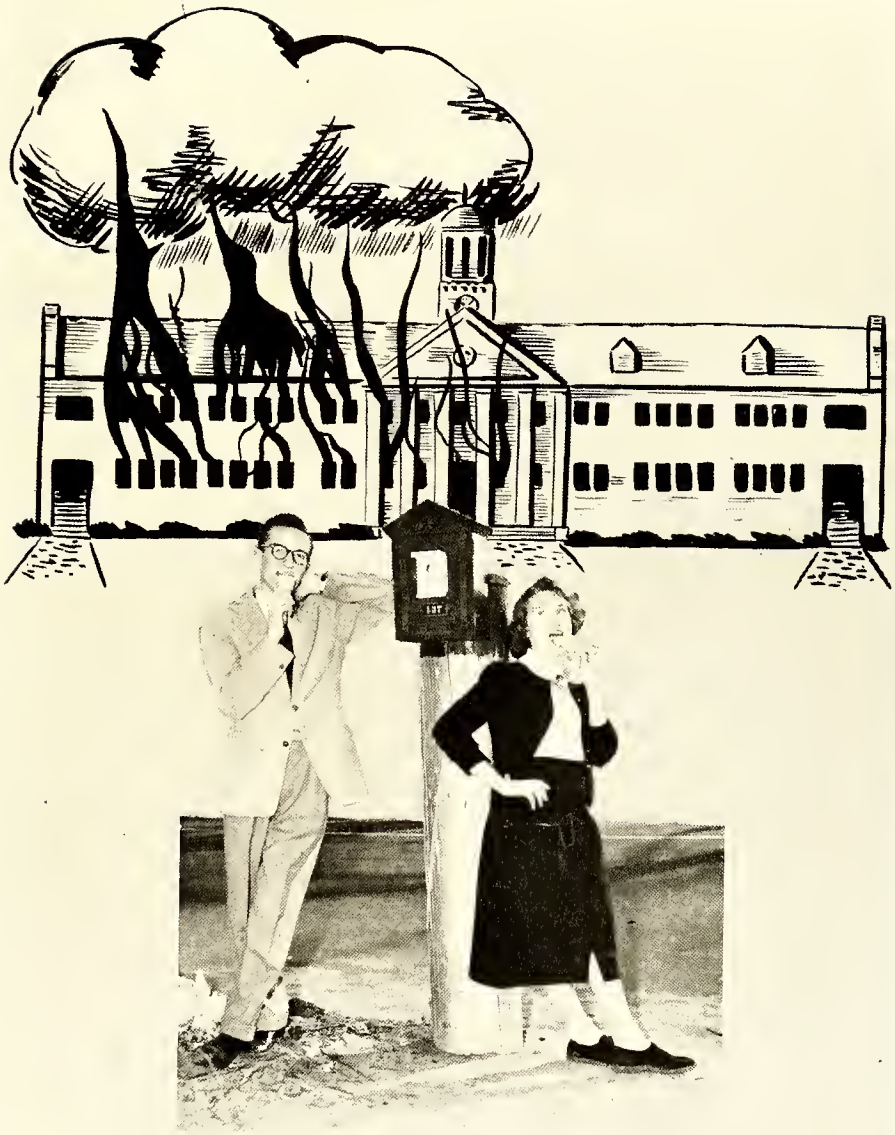

MOST DEPENDABLE

Charles Schreiner — Gillie Shaw

Superlatives

MOST STUDIOUS

Grey Bullock — Edgar Poe

Superlatives

MOST COURTEOUS

Buddy Green — Janie Wildman

Superlatives

MOST FRIENDLY

Ed Cook — Rrada Slaughter

Superlatives

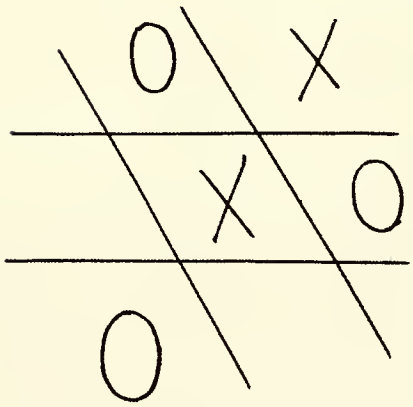

MOST ATHLETIC

Frank Berry — Anna Jean Brown

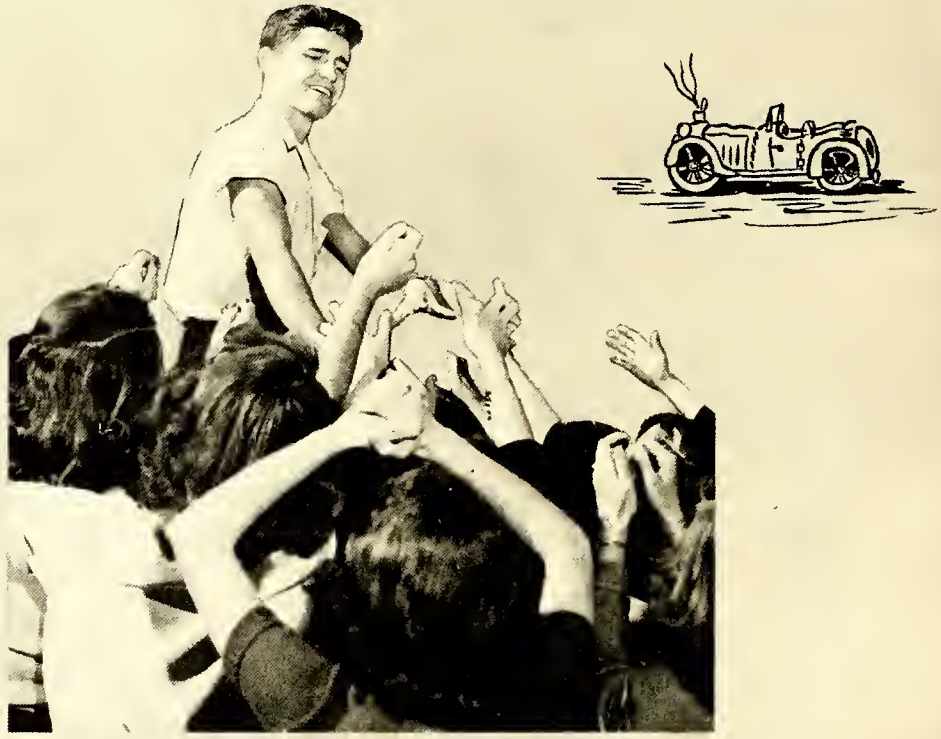

MOST POPULAR

LOU YATES — HAROLD JERNIGAN

Superlatives

BEST LOOKING

JANET SHORE — HERVY AVERITTE

105688

Superlatives

MOST ORIGINAL

Peggy Hawley — George Thomason

SUPERLATIVES, OH YEA?

It is the year 1980 and people are still wondering if Orphan Annie is ever going to grow up. As we sit looking rather glum at the hopeless plight of Stella Dallas on TV, some of our thoughts turn back to 1950, the half-century some people called it; yet others violently disagreed. But the 1950 seniors at F. H. S. were not as interested in that controversy as they were in choosing their superlatives.

But where are they now?

As we might have expected Joan Maultsby and Buddy Winfree have been "all 'round" but have returned to Fayetteville looking, hopefully, for another state championship team.

Ronnie Case has kept Anna Jean Brown's athletic prowess repressed since 1950 but the five or six little Case lads look like potential All-Americans. And who is that over in the corner? Why, it's almost-8th-string-All-American Frank Berry engaging himself in a knock-down, drag-out game of tiddly winks. Great Going, Frank!

Hervy Averette is rumored to have a part for Frankenstein coming up at MGM studios but it seems that they don't have too much money. Janet Shore has kept them broke posing for the godmother in Cinderella. . . .

It would have been nice to talk over old times with Gillie Shaw and Charles Schreiner but they didn't turn up. Rather undependable people, however.

Say George—George Thomason! Take a look out of the window and see . . . Huh? . . . You and Peggy Hawley are trying to think up an idea but can't? Hmmmmm, always knew they didn't have any originality at all. I thought I saw somebody outside. Oh yes, there goes Bob McGlynn and Dot Fisher foraging in our garbarge cans again. Well, they said that they would succeed and they did. Saw just the other day that they were voted Most Likely to Succeed by the Bowery News.

Grey, if you'd put down that *True Confessions Magazine* long enough to wake up Edgar Poe over there (what's that he's reading?—*Young Love?!*) maybe we could go over and see Lou Yates long enough to encourage her some more. Poor girl hasn't had a date since back in the days of the flying saucers!

On the way to see Lou and Harold at the Lonely Heart's Club, we were practically knocked off our feet by Janie Wildman and Buddy Green, who were in a hurry to get somewhere. What terrible manners those people have!

Are you ready?

Well, as we used to say in those pep rallies:

LET'S GO!!!

IMPOSSIBLE SITUATIONS

Lorraine Acevedo—*without a smile*
Lou Adams—*without a man*
Nancy Adams—*in first period on Monday morning*
Louis Allen—*studying in the library*
Barbara Apple—*without a love life*
Hervy Averette—*a water boy*
Reese Ayers—*a midget*
Ruth Bagley—*noisy in class*
Betty Barresi—*frowning*
Bob Barrett—*no freckles*
Gertrude Bass—*slumped*
Joyce Bass—*overweight*
Betty Beard—*stiff and awkward*
Jerry Beller—*with stage fright*
Tommy Beller—*speechless*
Richard Bene—*with straight hair*
Bob Bennington—*no motor scooter*
Rosa Bernstein—*in a hurry*
Frank Berry—*a bad sport*
Margie Beidler—*shorty*
G. R. Biggs—*no cast*
John Bradish—*without Mary Daniels*
Baylus Bramble—*without his cronies*
Charles Brannon—*noisy*
Anna Jean Brown Case—*no rings*
Joanne Brown—*not smiling*
Norma Jean Brown—*being dumb*
Betty Jo Bryant—*short and fat*
Aileen Bryant—*not well-dressed*
Grey Bullock—*loafing*
Ann Butler—*on a diet*
Robert Butler—*no trombone*
Allen Callahan—*a brunette*
Carolyn Cameron—*unfriendly*
Bernard Campbell—*away from a filling station*
Peggy Cannon—*being serious*
Bonnie Carrington—*talkative*
Sylvia Case—*with long hair*
Billy Coleman—*solemn*
Elsie Collins—*not flirting*
Mary Lou Colvin McNeil—*an old maid teacher*
Katherine Conner—*not interested in Georgia Tech.*
Ed Cook—*a snob*
Gene Cook—*without Stanley*
Virginia Corbett—*without David*
Tommy Cottingham—*no turtle-neck sweater*
Pat Crawley—*getting a permanent*
Al Crisp—*with curly hair*
John Henry Croom—*walking*
John Crosby—*bashful*
Betty Crowder—*no letters from Fuquay*
Marian Culbreth—*unpopular*
Leon Dale—*without a smile*
Pearl Denton—*shouting at someone*
Daphne Dew—*conceited*
Ethel Dodson—*with short hair*
Curtis Dowd—*non athletic*
Richard Dugan—*with a 28" waist*
Janie Edwards—*without a lisp*
Frank Ellerbe—*betting on Duke*
Betty Erstling—*no curls*
Stanfield Felton—*driving slowly*
Dot Fisher—*no boys' rings*
Lois Fleishman—*wearing sloppy clothes*
Kathryn Graddy—*with bad posture*
Buddy Green—*without Dot*
Flora Gruby—*unhelpful*
Jarvis Gust—*not dating Peggy*
G. W. Hall—*six feet tall*
Donald Harton—*no Toni*
Bobby Hasty—*with a crew cut*
Bobby Hawkins—*with a date*
Peggy Hawley—*quiet as a mouse*
Kathryn Hawley—*without Paul*

Faye Henderson—*not mentioning Colorado*
Billy Herring—*not knowing any history*
Vivian Hollinshed—*wearing size 7 shoes*
Bobby Holmes—*no sarcasm*
Dobbin Holmes—*no gum*
Jeanne Holmes—*unsophisticated*
S. T. Horne—*no convertible*
Dora Howard—*loud and rude*
Charles Howie—*playing football*
Webb Hughes—*no glasses*
Lillian Hulon—*no sister*
Harold Jernigan—*no date*
James Johnson—*getting a driving award*
Ben Jones—*without a jalopy*
Donald Jordan—*flunking chemistry*
Mary Joyner—*angry with Bill*
Nick Kanos—*at school on time*
E. J. Kennedy—*working at the Carolina*
Marilyn Kertzman—*no peroxide*
Margaret Ann Lee—*no diamond*
Eugene Linkous—*without a monkey wrench*
Lib Lucas—*not ready to go to White Lake*
Paul McArthur—*taking a Charles Atlas course*
Bob McGlynn—*with a "steady"*
Doris McMillan—*in an all girl Trig class*
Jarvis McMillan—*no "hot rod"*
Becky Manos—*making D's*
Gus Manos—*A's in office practice*
Joan Maultsby—*without any pep*
Harold Merian—*without a line*
Shirley Mills—*with a bad complexion*
Dennis Mintz—*making a nasty*
Joan Murphy—*with a southern drawl*
Marilyn Nelson—*not mentioning Japan*
Jean Page—*with no asthma*
Richard Parker—*without "Dugan"*
Weeks Parker—*no radio set*
Edgar Poe—*in a poolroom*
Betty Queen—*not eating*
Carolyn Riddle—*making a lot of noise*
Joyce Ross—*with black hair*
Scott Russ—*in a "tee" shirt*
Dick Sauls—*no brain*
Charles Schreiner—*with a yankee accent*
Wilburn Scruggs—*no grocery store*
Tony Sessoms—*with an A Model*
Gillie Shaw—*no sense of humor*
Kate Shaw—*without Neil*
Janet Shore—*getting blistered*
Rrada Slaughter—*without a friend*
Betty Rose Smith—*short, stout, and clumsy*
Wesley Smithman—*sitting on the bench*
Carmon Snipes—*six feet tall*
Helen Solomon—*with a southern accent*
Robert Stephens—*glum*
Eddie Sumner—*without a camera*
Stanley Tesler—*in a conservative suit*
Roy Thaggard—*not interested in Joynette*
Betty Thigpen—*with short hair*
George Thomason—*without a remark*
Marjorie Thompson—*unfriendly*
Mary Frances Threatt—*unhappy*
Prudence Todd—*no wrecks*
Kitty Ulmer—*no jokes*
Joyce Wallace—*without a Nash*
Ted Wallace—*at the opera*
Pat Wanless—*uncheerful*
Annette Weeks Pate—*not dramatically inclined*
Albert White—*a giant*
Dorothy White—*without Vivian*
Ruthanna White—*no mail from Georgia*
Ruby Wiggins—*without a song*
Janie Wildman—*rude*
Janice Williford—*without George*
Bill Willis—*no V-necked sweater*
Buddy Winfree—*no girl friends*
Betty Winters—*not asking questions*
Lou Yates—*a wallflower*
Ronald Young—*in a serious mood*
Frances Zahran—*uncheerful*

Air View of School

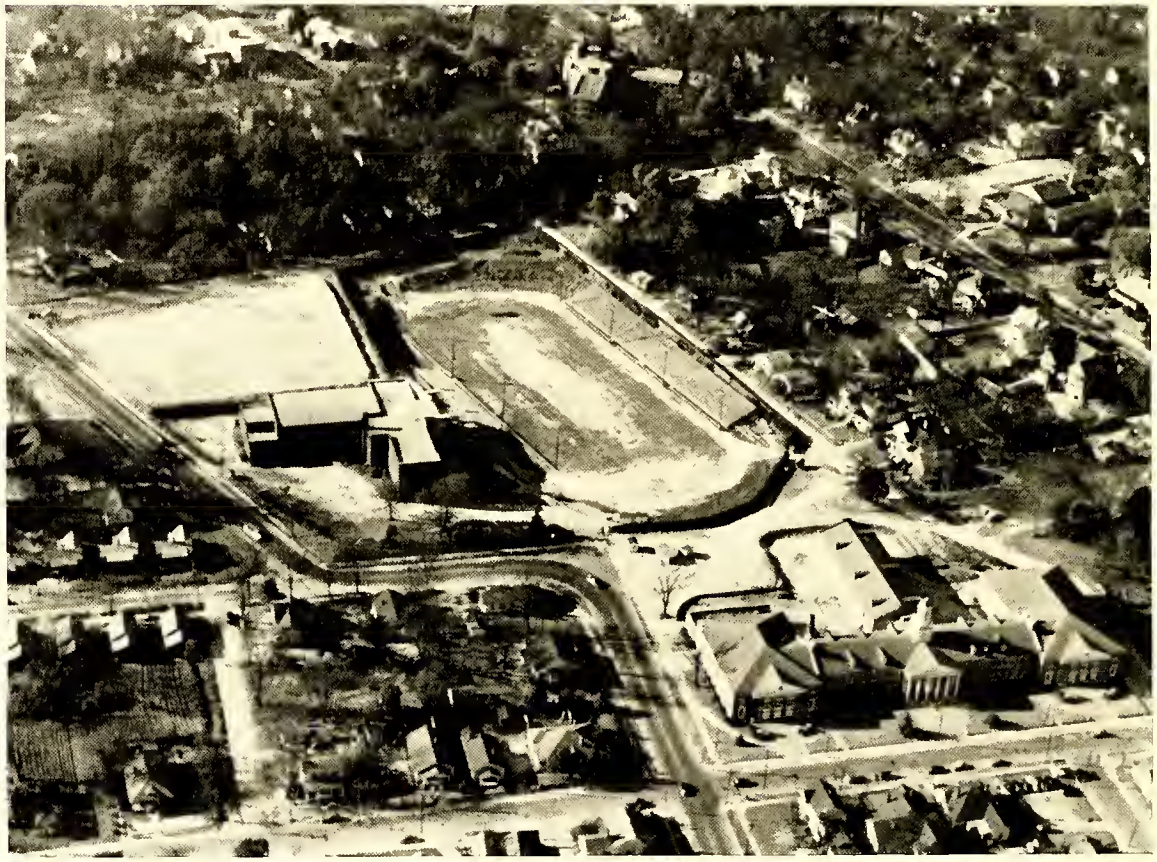

Jolly
Juniors
DW

Junior Class

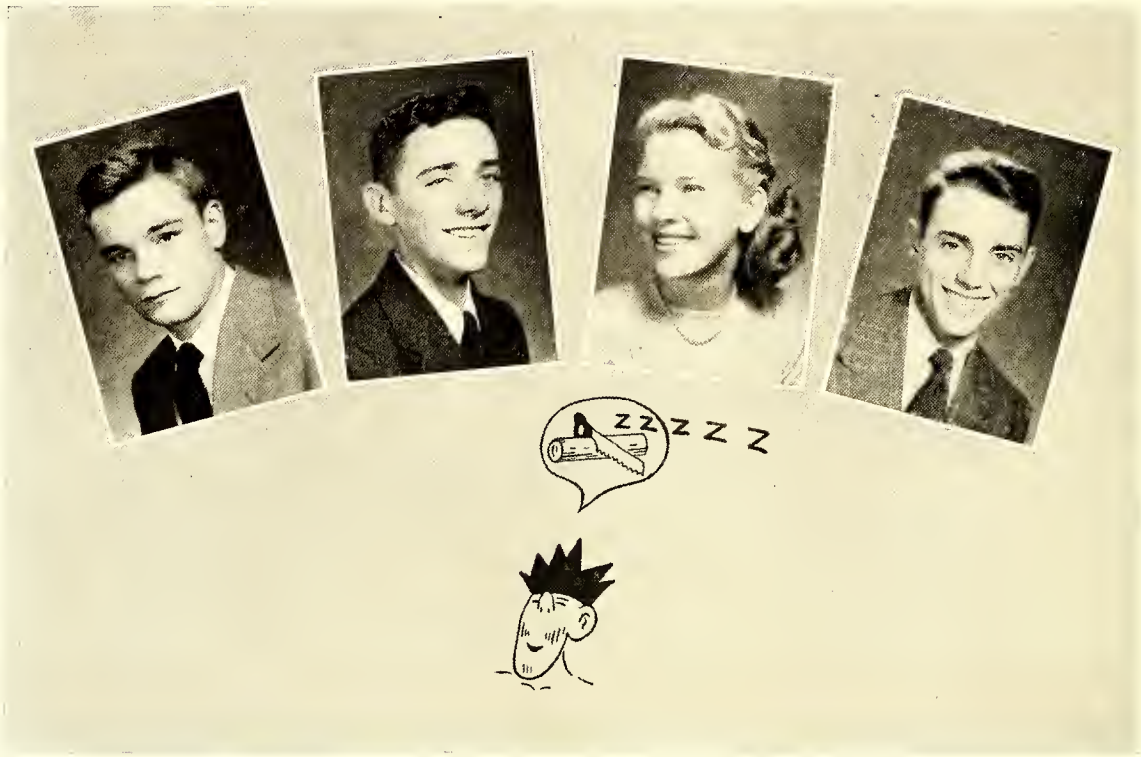

Charles Rankin, *President*
Ray Vincoli, *Vice-President*

Jerry Snider, *Secretary*
Ronnie Milligan, *Treasurer*

MOTTO:
NON SIBI SED OMNIBUS
(Not for ourselves but for all)

FLOWER:
DELPHINIUM AND YELLOW ROSE

COLORS:
BLUE AND GOLD

JUNIOR CLASS POEM

For many years we've worked each day
To gain a little knowledge,
Working hard in every way,
To prepare ourselves for college.

At first we had the A B C's;
Then came our multiplication.
Before we reached the X Y Z's,
It really was vexation.

No sooner had we mastered these
Than along came something new—
History and Geography
Were there to baffle you.

We learned to name the presidents,
Capitals and states,
The largest rivers in the world,
An *endless* list of dates.

By the time we'd finished Junior High
We felt we knew it all;
But oh! what a disillusion—
To be Freshmen the next fall.

And so the years have come and gone,
Let's hope that all will say,
When asked of the class of '51,
"'Twas the best in every way!"

Helen Quillen

JUNIORS

Evelyn Adams
Liddell Adams
Bennie Allen
Robert Atkinson

Betty Baker
Carol Ann Baker
Wayne Barlow
Vernon Barnes

Charles Beatty
Stuart Allen Beckley
Mary Owens Bell
Peggy Berry

Malcolm Bethune
Grimes Beverly
Rudolph Bishop
Jimmy Black

Mary Ann Borts
J. D. Bradford
Hensdale Bramble
Curtiss Britt

Dorothy Brunson
Marion Buie
Mary Frances Bunnell
Pat Butler

Earl Bryd
Floyd Bryd
Albert Brynes
Herbert Callihan

Julia Ann Canady
Bob Cannon
Betty Jane Cawley
Bill Clark

JUNIORS

John Clontz
Kitty Cook
Archie Cox
Virginia Darden

Edward David
Bill DeVane
Billy Everette
Lottie Faircloth

Elma Fendley
Joel Fleishman
Mickey Fleishman
Virginia Freeman

Richard Fuller
Dorcas Gaines
Zeb Gardner
Pat Gibson

Mary Lois Gore
Elizabeth Gouldman
Dougald Graham
Julia Graham

Louise Grainger
Delores Greco
Oliver Green
Brooks Grimes

Charles T. Haigh
Floyd Hall
Shirley Hall
Frank Hamilton

Roy Harris
Era Havelos
Bobby Hayes
Wade Hayes

JUNIORS

John Helms
Jerry Hendrix
Grace Hobson
Shirley Holmes

Trueman Hon
Bobby Howie
Jimmy Hubbard
Jean Ingold

Doris Jackson
Beth Jenkins
Joel Jenkins
Frances Jernigan

Jimmy Jernigan
Betty Johnson
Joan Johnson
Sue Johnson

Julia Kennedy
Harmon Kivett
Eleanora Koester
Joan Kozma

George Lambert
Jimmy Lewis
Frances Loflin
Mary Alice Loflin

Dorothy Marlowe
Tommy Mason
Daniel Maxwell
Delores Mayo

Peggy Miller
Ronnie Milligan
Agnes Monsour
Carole Moody

JUNIORS

Charles Morris
Margaret McArthur
Paul McCauley
Tommy McCoy

Bruce McDaniel
Mary Elizabeth McDill
Charles McDonald
Tommy McDonald

Jimmie MacGill
Joe McGugan
Elizabeth McIntosh
Sherry McKay

Mabel Louise McKee
Mary Louise McKee
Ronnie McLaurin
Neal McLeod

Virginia McMillan
Jimmy (Skinny) MacRae
Betty Nance
Betty Boyd Newberry

Bobby O'Neal
Gene Overbeck
Jean Owen
Kitty Rose Paton

Judith Peoples
Pearl Phillips
Sarah Picket
Joyce Pigg

Helen Quillin
Reese Rackley
Charles Rankin
Jack Ray

JUNIORS

Frances Robbins
Jane Roberts
Eugene Rogers
Ted Russ

Hazel Scruggs
Charles Shaw
Frank Shaw
William A. Shaw

George Shepherd
LeRoy Slaughter
Fred Smith
Joyce Smith

Shirley Smith
Jerry Snider
Helen Stone
Jackie Stroud

Maralyn Swartz
Katherine Sykes
Marguerite Taylor
Miriam Taylor

Nancy Lou Thomas
Joe Thompson
Bobby Thornall
L. J. Todd

Gwendolyn Towne
Ruth Townsend
Jeanne Upton
Marion Vann

Jimmy Van Story
Ray Vincoli
Ted Voorhees
Martha Jeanne Walker

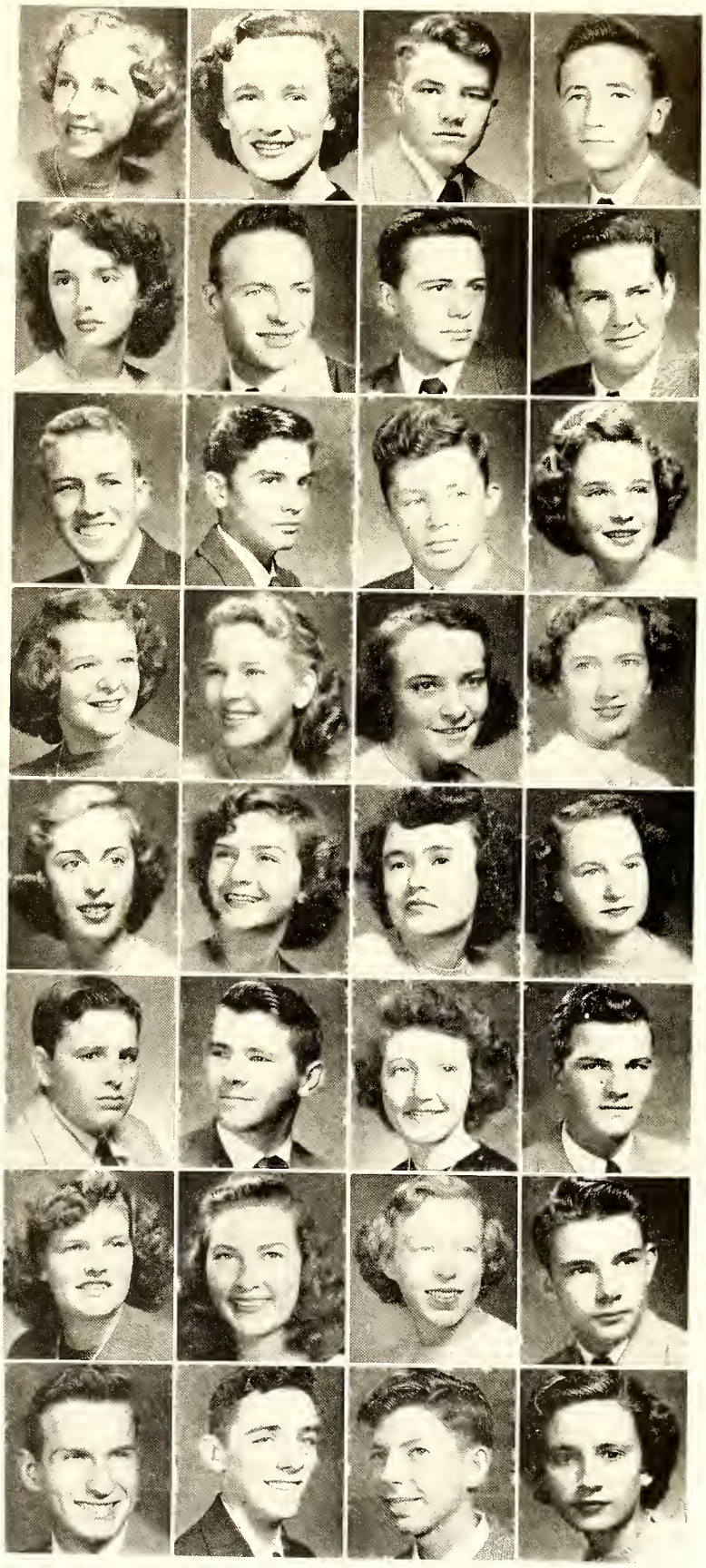

JUNIORS

Ted Wallace

Betty Rose Walters

Ann Warwick

Billy Webb

Jake Webster

John White

Gayle Williams

Winnie Lee Williams

Anita Woods

Ramon Yarborough

Glendolyn Young

Jeanette Young

Joyce Young

Juniors whose pictures do not appear

Robert O'Neal Amick

Algridas Barskis

Ruth Blankinship

Charles Cox

Earla Mae Cummings

Clara Say

Dot Heaton

Jerry Holmes

Stanley Stevens

Ruth Weeber

JUNIOR HITS

Charles Rankin—*In My Merry Oldsmobile*
Julia Kennedy—*Five Feet Two, Eyes of Blue*
Frances Jernigan—*To Be Or Not To Bop*
Gene Overbeck—*Dance, Ballerina, Dance*
Mary Owens Bell—*Belles of Saint Mary's*
Virginia Freeman—*Carry Me Back To Old Virginny*
David Fry—*I'm Through Calling Everybody Darling*
Wayne Barlow—*With My Eyes Wide Open*
Mary Lois Gore—*There's A Chapter In My Life Called Mary*
Betty Johnson—*There's No Tomorrow*
Virginia McMillan—*With A Song In My Heart*
Tommy McCoy—*All The Things You Are*
Dorcas Gaines—*I Wanta Do Homework*
Ronnie McLauren—*A Fellow Needs A Girl*
Helen Stone—*Long Tall Gal*
William Shaw—*Dese Bones A-Gwine Rise Again*
Mickey Fleishman—*Sugar Blues*
Tommy Mason—*Take Me Out To The Ball Game*
Kitty Rose Paton—*Rambling Rose*
Jack Ray—*Oklahoma Blues*
Jane Roberts—*I Can Dream, Can't I?*
Jimmy MacRae—*Cigarettes, Whisky, and Wild, Wild Women*
Hazel Scruggs—*You Little Sweet You*
Daniel Maxwell—*Hen Pecked Papa*
Louise McKee—*As Sweet As You*
Trueman Hon—*I Kissed A Girl And Made Her Cry*
Peggy Berry—*Dream Boat*
Julia Graham—*Temptation*
Ronnie Milligan—*My Bashful Bean*
Beth Jenkins—*Exhilerated, Exasperated, Exhaustive*
Ramon Yarborough—*Wonderful Guy*
Bobbie Garvin—*I'm Goin' Back To Where I Came From*
John Clontz—*Whispering*
Helen Davis Quillin—*An Apple For My Teacher*
Jimmy MacGill—*I Always Had A Way With Women*
Gayle Williams—*Can't Help Loving Dat Man*
Malcolm Bethune—*Music! Music! Music!*
Pat Gibson—*I Got Rhythm*
Ray Vincoli—*Box Car Shorty*
Julia Ann Canady—*Bye, Bye Blackbird*
Charles Beatty—*If I Had A Million Dollars*
Kitty Cook—*I Get Sentimental Over Nothing*
Hensdale Bramble—*Again*
Margaret MacArthur—*Someday*
J. D. Bradford—*That Wonderful Gal Of Mine*
Elizabeth Gouldman—*Is It Love?*
Bobby O'Neal—*Irish Soldier Boy*
Martha Jean Walker—*On The Sunny Side Of The Street*
Al Burnes—*Safe, Sane, and Single*
Liddel Adams—*When Yuba Plays The Tuba*
Mary Ann Borts—*Sunflower*
Paul McCauley—*That's The Girl For Me*
Evelyn Adams—*Everywhere You Go*
Frank Shaw—*Kid With The Rip In His Pants*
Betty Baker—*Oklahoma Sweetheart*
Bennie Allen—*Working Man*
Marion Buie—*My Foolish Heart*
Jerry Snider—*Ain't She Sweet?*
Charles McDonald—*I Feel So Smoochie*
Virginia Darden—*Married Woman Blues*
Curtiss Britt—*Huggin' And A' Chalking*
Peggy Miller—*Peg O' My Heart*
Charles T. Haigh—*Charlie My Boy*
Mary Elizabeth MacDill—*Two Little New Little Blue Little Eyes*
Joe MacGugan—*Run Joe*
Elizabeth MacIntosh—*If I Knew You Were Coming I'd Baked A Cake*
Freddie Smith—*Freckle Face*
Mary Louise MacKee—*'s Wonderful*
Eugene Rogers—*Ain't Misbehaving*
Joyce Pigg—*Sittin' By The Window*
Charles Morris—*I'm A Bigger Man Than You*

Louise MacKee—*As Sweet As You*
Bobby Strickland—*Death At The Bar*
Shirley Smith—*Dreamer's Holiday*
Bruce Mac Daniels—*Just A Plain Old Country Boy*
Carole Moody—*Make Believe*
Ted Russ—*Powder Your Face With Sunshine*
Betty Boyd Newberry—*Something To Remember You By*
Jimmy Vanstory—*Put Down Your Shootin' Iron Pappy*
Betty Nance—*Faraway Places*
Jake Webster—*At The Flying "W"*
Pearl Phillips—*Who*
John White—*Maybe Its Because*
Joyce Smith—*Just For Fun*
Billy Webb—*I'd Like To Play Postoffice*
Sherry McKay—*Yankee Clipper*
Reese Rackley—*Take It Easy, Take It Light*
Marion Vann—*Slippin' Around*
Betty Thigpen—*Weddin' Bells*
Neal MacLeod—*Lovesick Blues*
Joyce Young—*A Thousand Violins*
Ted Voorhees—*I Feel Like Stepping Out*
Ann Warwick—*If I Had A Wishing Ring*
Wade Hayes—*Blame My Absent-Minded Heart*
Jean Upton—*Damsel In Distress*
Arthur Hubbard—*In One Ear And Out The Other*
Nancy Thomas—*Nancy With The Laughing Face*
Bobby Hayes—*Women Make A Fool Out Of Me*
Jackie Stroud—*Someone Like You*
Joe Thompson—*Don't Cry Joe*
Catherine Sykes—*Those Little White Lies*
Jimmy Lewis—*Goodbye Girls I'm Through*
Jean Ingold—*Hair Of Gold, Eyes Of Blue*
George Sheppard—*Cry Of The Wild Goose*
Louise Granger—*Maybe You'll Be There*
Edward David—*Don't Fence Me In*
Delores Greco—*Am I Wasting My Time?*
Albert White—*Who Shot The Hole In My Sombero?*
Ruth Weeber—*Vienna, My City Of Dreams*
Joel Jenkins—*Ol'Shorty*
Joan Kozma—*Keep A Twinkle In Your Eye*
Bill Devane—*When You're Smiling*
Shirley Hall—*My Fair Lady*
Joel Fleishman—*Whistle Bait*
Martha Currow—*She Made Toothpicks Of The Timber Of My Heart*
Jimmy Jernigan—*Busy Doing Nothing*
Patty Bulter—*My Best To You*
Billy Everette— *You're Too Tall, I'm Too Small*
Betty Derryberry—*I'll Keep The Lovelight Burning*
Richard Fuller—*Dear, You're A Character*
Jeanette Young—*It's Magic*
Zeb Gardner—*I Only Want A Buddy, Not A Sweetheart*
Jenny Harris—*Geanie With The Light Brown Hair*
Bob Cannon—*Ninety Nine and One Half Won't Do*
Marylyn Swartz—*Dancing In The Dark*
Jerry Holmes—*Ma! He's Making Eyes At Me*
Eleanor Koester—*It's You Or No-One*
Billy Kinlaw—*Moose On The Loose*
Mary Alice Loflin—*Someone As Sweet As You*
George Lambert—*Put All Your Love In A Cookie Jar*
Roy Harris—*Shine*
Jimmy Black—*Fun And Fancy Free*
Shirley Holmes—*Be Mine*
Charles Cox—*Every Day Is Just A Holiday*
Betty Rose Walters—*Star Dust*
Oliver Greene—*Fool At The Steering Wheel*
Betty Erslting—*My Dream Is Yours*
Charles Brannon—*My Empty Heart*
Dorothy Brunson—*You're So Understanding*
Earl Byrd—*Eight Ball Blues*
Norma Jean Brown—*Fine Brown Frame*
Bill Clark—*Hey, Little Boy*
Carole Ann Baker—*Sophisticated Swing*
Stuart Beckley—*No Blues For Me*
Jean Wheeler—*"A" You're Adorable*
Frances Robbins—*Watch Out!*
Tommy McDonald—*Scalawag*
Joan Johnson—*You'll Never Walk Alone*
Herbert Callahan—*Wolf Polka*
Agnes Monsour—*Short and Sweet*
Floyd Byrd—*Professor Bop*
Adrianne Stuhl—*Without A Song*
Jimmy Hubbard—*My Feets Too Big*
Era Havelos—*One Golden Curl*
Brooks Grimes—*So Tired*
Gwendolyn Towne—*Save That Confedcrate Money Boys The South's Gonna Rise Again*
Charles Shaw—*Charlie Was A Boxer*
Dorothy Marlow—*No-One No Sweeter Than You*
Bobby Howie—*Who Threw The Overalls In Mrs. Murphy's Chowder?*
Betty Jane Cawley—*What A Gal*
L. J. Todd—*Walking Slow Behind You*
Doris Churchill—*Somebody Needs Just You*
Floyd Hall—*How Will I Explain About You?*
Anita Woods—*Who Do You Know In Heaven*
Robert Atkinson—*I'd Like To Make A Million*
Rudolph Bishop—*The Red Nose Reindeer*
Bobby Thornall—*Possibilities*
Jerry Hendrix—*Pal-ing Around With You*
Franklin Hamilton—*Who's Your Little Who'cis?*
John Helms—*Johnny Get Your Girl*
Judith Peoples—*Sweeter Than The Flowers*

UNDERCLASSMEN

SOPHOMORES

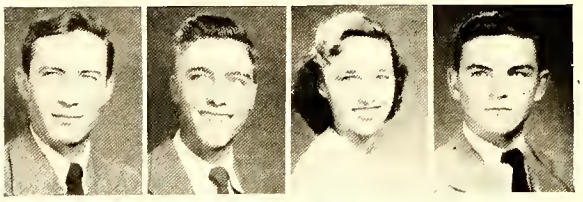

Pat Chandler, President
Ray Cheshire, Vice President
Barbara Hughes, Secretary
Jimmy Hall, Treasurer

Joyce Acevedo
Patsy Adams
Barbara Allen

Nan Altman
Etta Mae Atkinson
Patricia Barlow

Jeanne Beard
Alma Beatty
Mary Lou Bender

Adolphus Berry
Harold Bill
Dorothy Bowers

Bill Brady
Jo Anne Brinkley
Joyce Brock

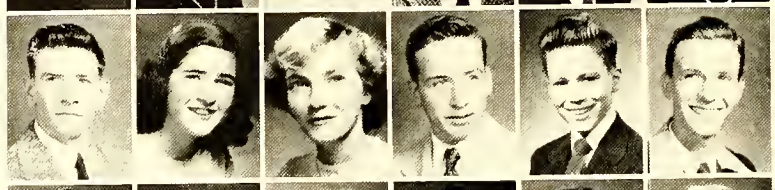

Walter Brown
Norwood Bryan
John Bull

Louis Bullard
Patty Faye Bullard
Vann Bullard

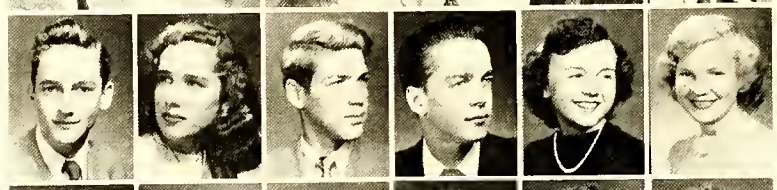

William Bullard
Mary Ellen Butler
Mary Sue Callahan

Donald Canady
Jewell Canady
Glenn Capps

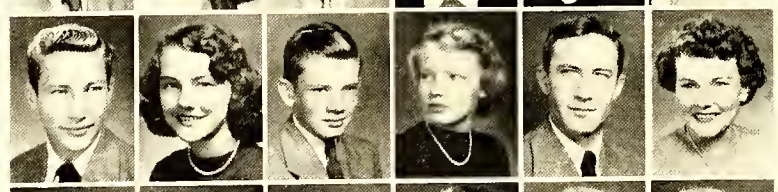

Mildred Carter
Pat Chandler
Barbara Cherry

Ray Cheshire
Doris Churchill
Frances Clemmons

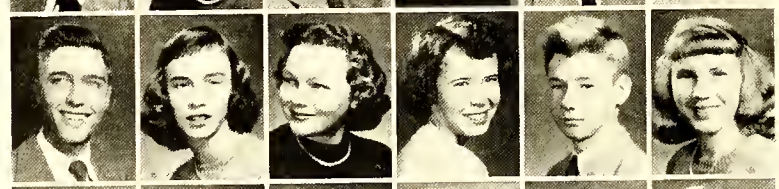

Joanne Coates
Owen Cook
Sally Cook

Jack Conner
Dorothy Cooper
Jackie Croom

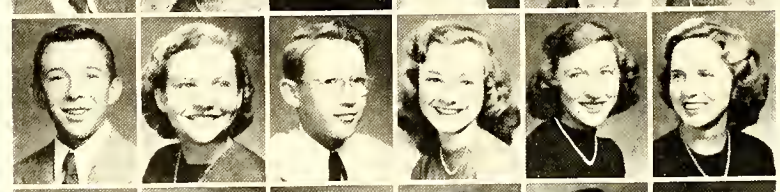

Peggy Joyce Cronin
Clyde Culbreth
Martha Currow

Richard Dale
John Daskel
John Devaney

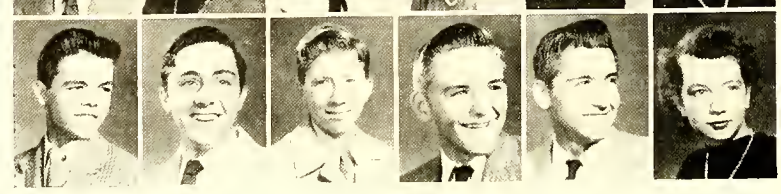

Harold Downing
Rudolph Eppler
Joyce Farrington

SOPHOMORES

Vivian Fasul
Pattie Fisher
Herman Fleishman

Ruby Gardner
Barbara Garvin
R. B. Goforth

Grover Griffin
Walton Guthrie
Campbell Haigh

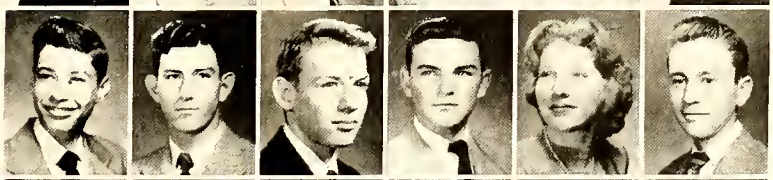

Jimmy Hall
Jennie Lynne Harris
Joe Mack Hatcher

Shirley Hawkins
Tommy Hawley
Louise Helms

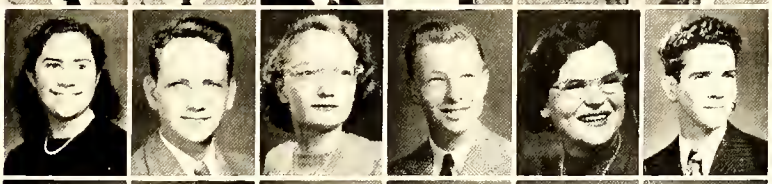

George Herndon
Rosa Lee Herring
Thomas Herring

Jerry Hill
Claude Hollinsworth
Joanne Holmes

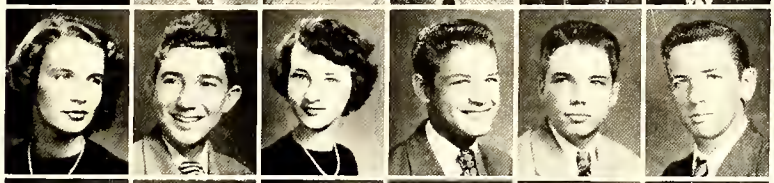

Carlyle Hood
Roy Houchins
Arthur Hubbard

Joyce Hubbard
Patricia Hudson
Barbara Hughes

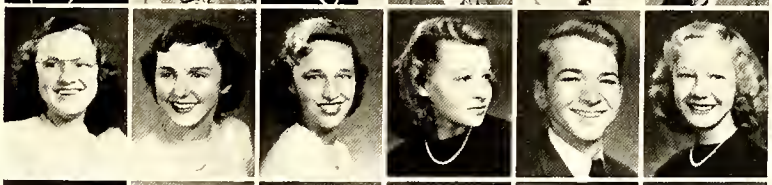

Mildred Hunt
Danny Jeanes
Peggy Johnson

Billy Johnston
Mary Jordan
Estelle Joyner

Billy Kite
Billy Kinlaw
Don Lambert

Betty Lou Latham
Deloris Lewis
Charlotte Lilly

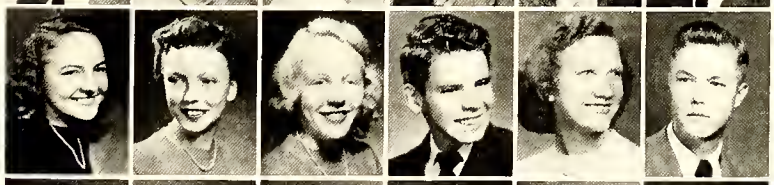

Maurice Linkous
Agnes Lovett
Bill Mallory

Hugh Mason
Paul Monroe
Barbara Morton

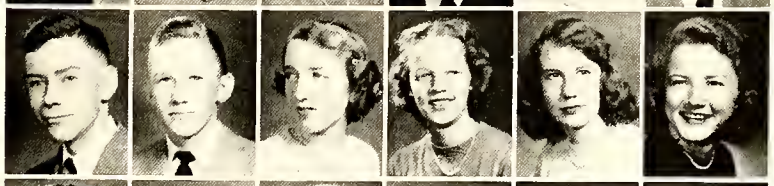

Nancy McArthur
Martha McCord
Elizabeth McFayden

Roy McGinnis
Peggy McKee
Betty McLaurin

Patsy McLaurin
Mary Daniels McRainey
Patsy McVey

Jack Parks
Vivian Parker
Patsy Pauls

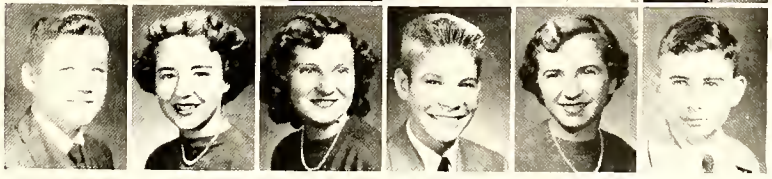

Noel Petree
Rebecca Pittman
Henry Player

SOPHOMORES

Calvin Poole
Betty Joyce Reeves
Jane Reinecke

Joyce Short
Edwyn Sloan
Betty Ann Smith

Grace Smith
Joe Smith
Myrtle Lee Smith

Donald Stanton
Leinie Starnes
Bobby Ray Strickland

Billy Thornall
Ann Thunberg
Harold Tolar

Dick Vause
Jim Vogel
Barbara Vossler

John C. Williams
Buck Williford

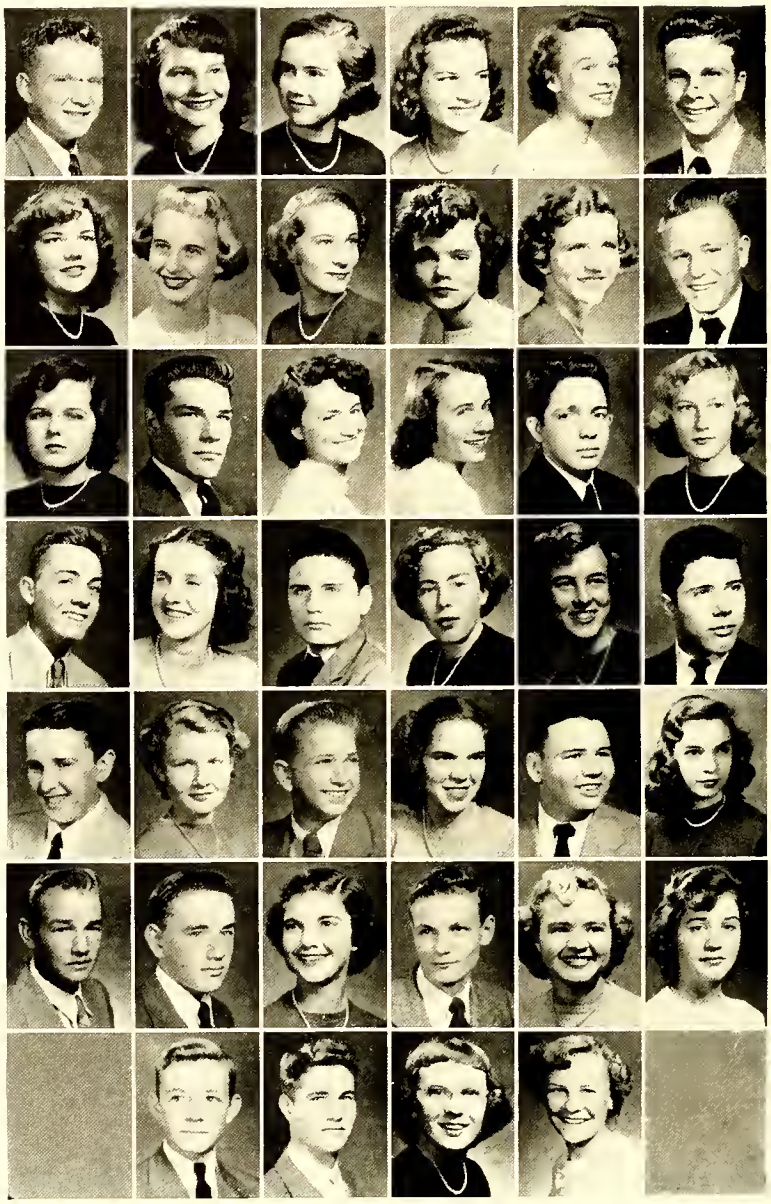

Eileen Russell
Sylvia Sauter
Ray Sheppard

Betty Lou Smith
Carolyn Smith
Fletcher Smith

Nancy Blackman Smith
Ritchie Smith
Margaret Stafford

Adrianne Stuhl
Evelyn Taylor
Bobby Theofield

Pauline Towne
Frank Turner
Meredith Tyson

Charles Ward
Allene Wellons
Jean Wheeler

Joanne Wrenn
June Young

Sophomores whose pictures do not appear

Jettie Belche
Nellie Belche
Nancy Blackman
Betty Fay Britt
C. D. Carrol
Margaret Cooper
Brooks Grimes
Hazel Nixon
Bobby Page

FRESHMEN

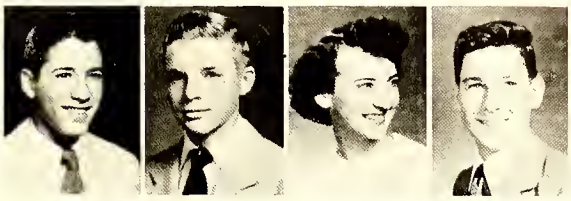

Brad Union
President

Bobby Wilkins
Vice President

Patsy McDaniel
Secretary

George Gaines
Treasurer

Betty Jean Acker
Erma Acker
Corbin Allen

Martha Jean Allen
Nellie Allen
Marian Andrews

James Atkinson
Dorothy Averette
Mary Lou Barlow

Gloria Bass
Shirley Jean Batten
Libby Beall

Joan Bennett
Lacy Black
Leonard Black

Betty Jean Blackman
Betty Jean Bland
Patty Borts

Gloria Bousquet
Beth Bowen
Mary Lee Breece

Claudie Britt
Bobby Brown
Richard Brown

Faye Bullard
Reese Bullard
Salita Burch

Eddie Callahan
Nacy Callahan
Don Carrol

Matt Chait
Jimmy Chesnut
William Clark

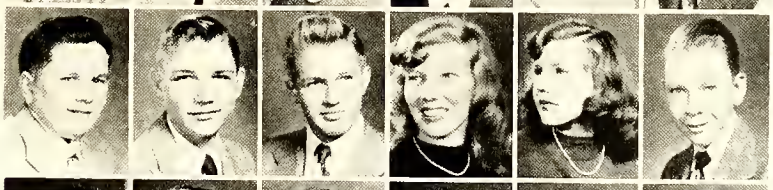

Geneva Clements
Patsy Collins
Johnny Cranwell

Lewis Crawley
Tommy Crawley
Woodard Crumpler

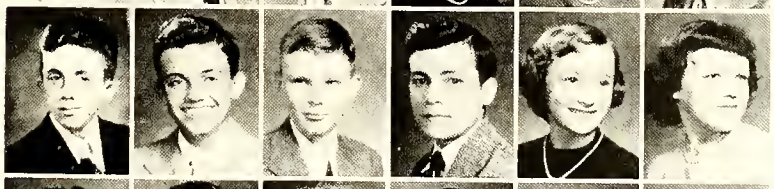

Bruce Dale
Irma Dance
Sandra Daniels

Ann Davis
Johnny Dawkins
Shirley Dement

Donald Dennis
Kenneth Dennis
Jean Dively

FRESHMEN

Roscoe Dodson
Claudette Downing
Shirley Downing

Jim Economou
Edward Edwards
Sylvia Edwards

Betty Ann Elliott
Elizabeth Emigh
Daniel Eppler

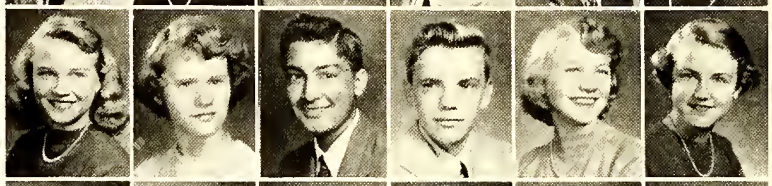

Archie Fields
Kay Fish
Betty Fisher

Joanne Floyd
Carol Fortier
Jean Frazee

George Gaines
Shirley Garrett
Joanne Gibson

Virginia Gladden
Anne Godwin
Elaine Godwin

Melba Jean Gorden
Betty Graham
Jean Grantham

Priscilla Gray
Margaret Griffin
Morgan Hale

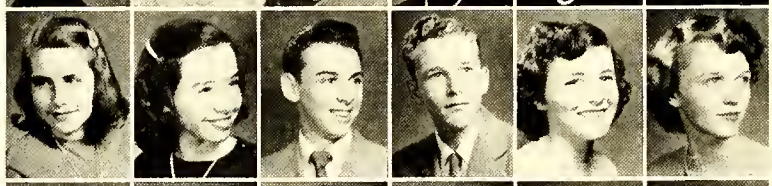

Harold Hall
Joan Hall
Patricia Hall

Margie Ham
Henry Hammond
Christine Hardison

Theodore Harris
Barbara Harrison
David Hawley

Shirley Helms
Sarah Hill
Richard Holcomb

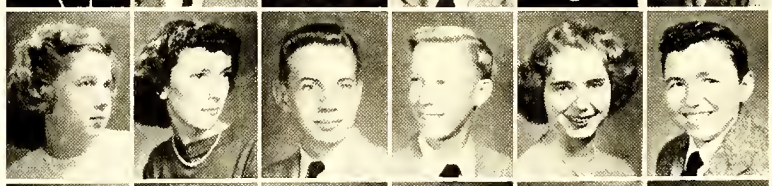

Joe Hollinshed
Carolyn Holmes
Alfred Horne

Pat Horner
Nancy Howell
Betty Huffines

Lea Huggins
Ann Hughes
Helen Jackson

Melba Jean Johnson
Richard Johnston
Frances Lambert

Jane Lanier
Geraldine Lawrence
Larry Lawrence

Jim Lee
Peggy Leedy
Rebecca Lewis

Ernest Liberty
Virginia Lilly
Margaret Little

FRESHMEN

Bill Lowder
Johnny Manos
Carolyn Martin

Marilyn Martin
Charles Matusevich
Shirley Maultsby

Pat Maxwell
Alonzo Mayo
Alice Ann Miller

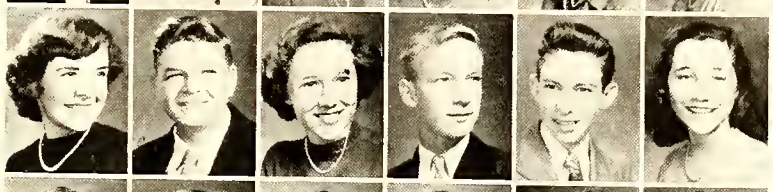

Sonny Minges
Joe Mintz
Irene Mull

William McArthur
Marilyn McCloud
Beverly McCraney

Donald McDaniel
Patsy McDaniel
William McKee

Allen McLaurin
Carolyn McNair
Ann Nimocks

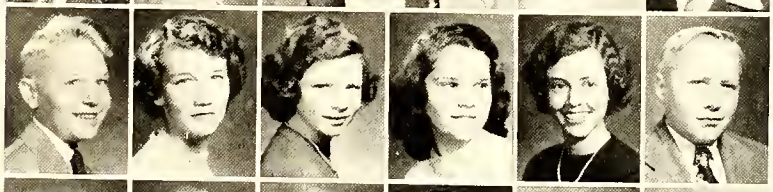

Betty Lou Nunnery
Mary Oates
Bill Owen

Duncan Owen
Mary Owen
Bobby Page

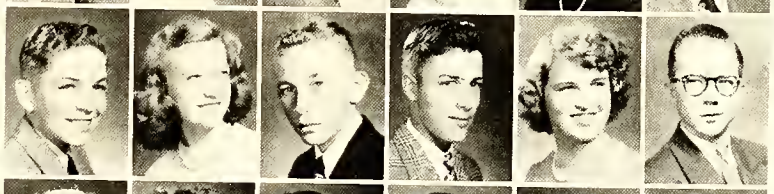

Charles Pearce
Patsy Peoples
Bobby Phillips

Faye Plummer
Jeanette Ponton
Dewey Potter

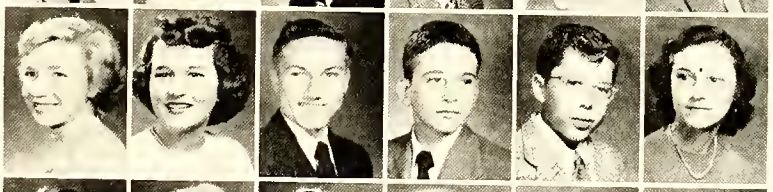

Eddie Pridgen
L. E. Reaves
Barbara Reynolds

Martha Rhodes
Mary Alice Royals
Charles Sanders

Patsy Sanderson
Rose Marie Schratz
Marcus Scruggs

Gene Simmons
John Smith
Peggy Ann Smith

Patsy Smithman
George Spendel
Robert Spelman

Millie Sports
Tommy Stanton
Charles Starnes

Jean Stones
Thomas Strickland
Brooks Sullivan

Larry Szymecyek
Richard Thiele
Barbara Thomas

Margie Thomas
Sylvia Thomas
Irene Thompson

FRESHMEN

Bobby Thornton
Toaksie Tucker
Joyce Turlington

Peggy Vause
Ellen Wainwright
Jessie Mae Wallace

Billy Whitehead
Frances Whitney
Bobby Wilkins

Orbie Wilton
Roy Wilton
Don Windisch

Ann Worrell
Margaret Yates

Mary Turner
Brad Union
Edith Van Landingham

Billy Watson
Betty Lou Weaver
Marilyn Weeks

Byron Williams
James Williams
John Williams

Joyce Wolfe
Shirley Wood
Dick Woods

Shirley Young

Freshmen whose pictures do not appear

Frank Culley
Shirley Dale
Faye Elliot
Harold Lea
Joanne Miller
Bobby Phipps
Ruth Spellman
Barbara Squiers

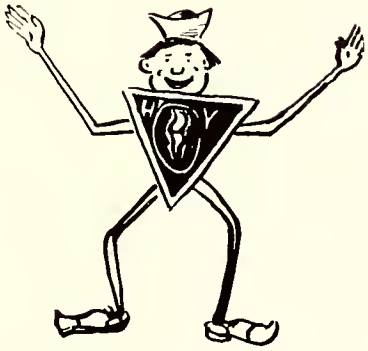

ACTIVITIES

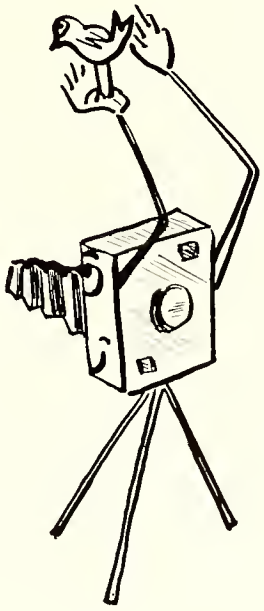

STUDENT BODY OFFICERS

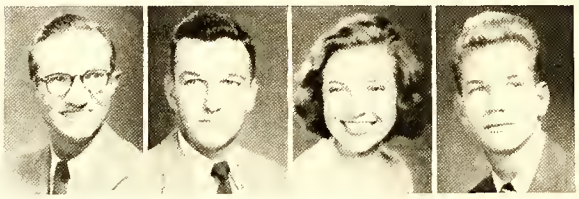

Charles Schreiner
President

Tommy McCoy
Vice-President

Prudence Todd
Secretary

Jimmy McRae
Treasurer

STUDENT COUNCIL

Nancy Adams
Betty Jean Barresi
Mary Owens Bell
Frank Berry

Joyce Brock
J. L. Dawkins
Sylvia Edwards
Dolores Greco

Jimmy Hall
George Herndon
Pat Hoerner
Virginia Lilly

Jimmy MacGill
Allen McLaurin
Patsy McVey
Paul Monroe

Anne Nimocks
Sylvia Sauter
Janet Shore
Myrtle Smith

Jerry Snider
Marguerite Taylor
Betty Thigpin
Billy Whitehead

Winnie Lee Williams
Lou Yates

HOMEROOM CHAIRMEN

Martha Jean Allen
Carol Baker
Donald Canady

Sylvia Edwards
Betty Fisher
Dorothy Fisher

Buddy Green
Jimmy Hall
Sue Johnson

Virginia Lilly
Allen McLaurin
Joan Murphy

Ann Nimocks
Weeks Parker
Dewey Potter

Barbara Reynolds
George Shepherd
Jerry Snider

Bob Strickland
Adrianne Stuhl
George Thomason

Harold Tolar
Billy Webb
John White

Billy Whitehead
John C. Williams
Jeannette Young

ASSEMBLY PLANNING COMMITTEE

Row One: Miss Von Canon, Miss Revelise, Miss Massey, Katherine Conner. *Row Two:* Barbara Hughes, Patsy McDaniel, Charles Schreiner, Jerry Snider, Janie Wildman.

DEBATING CLUB

Row One: President, Gene Cook; Vice-President, Christine Manos; Secretary-Treasurer, Betty Jean Barresi, Mildred Ayers, Bob Barret, Libby Beal, Rosa Bernstein. *Row Two:* Virginia Corbett, Elma Fendley, Dorcas Gaines, Roy Harris, Nancy Howell, James Johnson, Elizabeth McIntosh. *Row Three:* Mary Oates, Annette Weeks Pate, Betty Queen, Jerry Snider, Adrianne Stuhl, Stanley Tesler, Ruby Wiggins.

TRIANGULAR DEBATERS

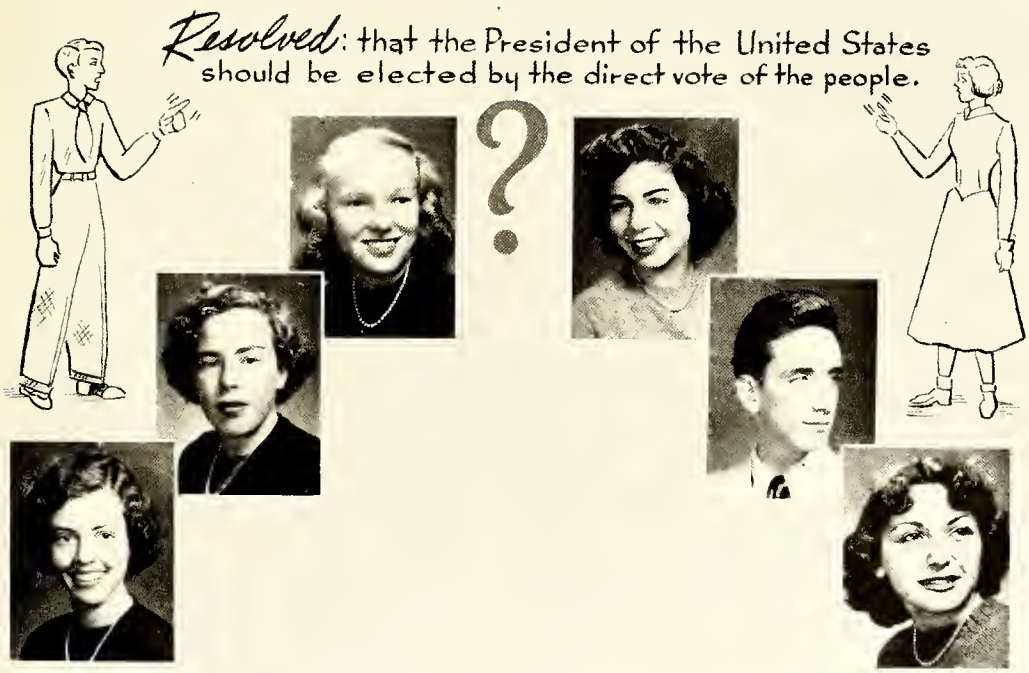

Mary Oates, Alternate Affirmative; Adrianne Stuhl, Affirmative; Virginia Corbett, Affirmative; Christine Manos, Negative; Gene Cook, Negative; Roy Harris, Alternate Negative.

BETA CLUB

Gillie Shaw
President

Jerry Snider
Vice-President

Mary Owens Bell
Secretary

Rrada Slaughter
Treasurer

Row One: Bennie Allen, Carol Baker, Gertrude Bass, Joyce Bass, Charles Beatty, Peggy Berry. *Row Two:* Mary Ann Borts, Joanne Brown, Floyd Byrd, Grey Bullock, Ann Butler, Bob Cannon. *Row Three:* John Clontz, Elsie Collins, Ed Cook, Gene Cook, Kitty Cook, Tommy Cottingham. *Row Four:* Pat Crawley, John Henry Croom, John Crosby, Janie Edwards, Betty Erstling, Billy Everett. *Row Five:* Dorothy Fisher, Joel Fleishman, Dorcas Gaines, Elizabeth Gouldman, Julia Ann Graham, Delores Greco. *Row Six:* Bobby Hayes, Billy Herring, Shirley Holmes, Trueman Hon, Beth Jenkins, Joe Jenkins.

BETA CLUB

Row One: Margaret Ann Lee, Christine Manos, Dan Maxwell, Ronnie Milligan, Margaret McArthur, Paul McArthur. *Row Two:* Paul McCauley, Tommy McCoy, Bruce McDaniel, Mary Elizabeth McDill, Elizabeth McIntosh, Sherry McKay. *Row Three:* Mabel Louise McKee, Doris McMillan, Mary Lou Colvin McNeil, Betty Boyd Newberry, Annette Weeks Pate, Edgar Poe. *Row Four:* Helen Davis Quillen, Charles Rankin, Scott Russ, Dick Sauls, Charles Schreiner, Hazel Scruggs. *Row Five:* Wilburn Scruggs, Frank Shaw, Betty Thigpen, Prudence Todd, Jeanne Upton, Ray Vincoli. *Row Six:* Ted Voorhees, Ann Warwick, Dorothy White, Ruthanna White, Gayle Williams, Winnie Lee Williams. *Row Seven:* Vann Winfree, Jeanette Young.

SENIORS

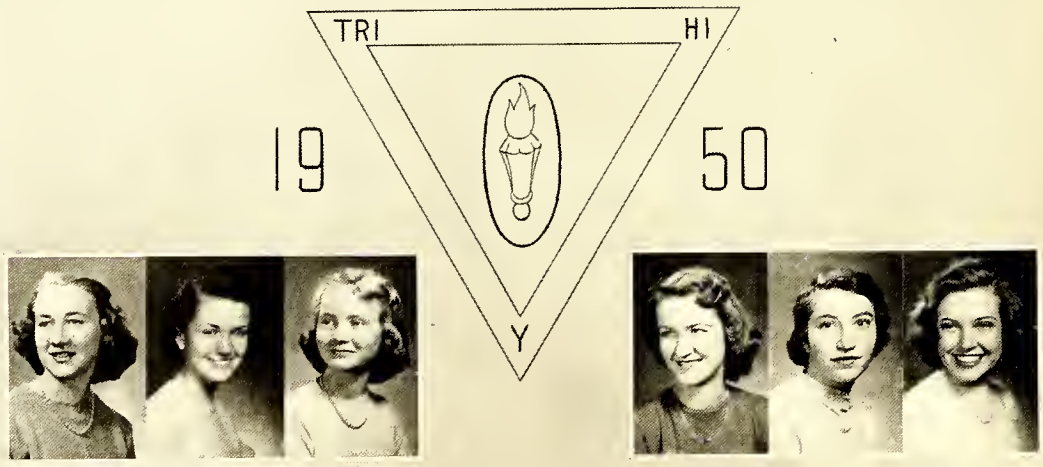

Purpose
To create, maintain, and extend throughout the home, school, and community, high standards of Christian character.

First Row: President, Ruthanna White; Vice-President, Pat Crawley; Secretary, Kathryn Hawley; Treasurer, Dorothy Fisher; Sergeant-at-arms, Rosa Bernstein; Program Chairman, Prudence Todd. *Second Row:* Miss Emma Southerland, Nancy Adams, Gertrude Bass, Joyce Bass, Betty Beard, Anna Jean Brown, Joanne Brown, Betty Jo Bryant. *Third Row:* Grey Bullock, Ann Butler, Carolyn Cameron, Elsie Collins, Virginia Corbett, Betty Crowder, Marion Culbreth, Daphne Dew. *Fourth Row:* Janie Edwards, Lois Fleishman, Becky Manos, Joanne Maultsby, Doris McMillan, Shirley Mills, Betty Queen, Gillie Shaw. *Fifth Row:* Rrada Slaughter, Helen Solomon, Joyce Wallace, Dorothy White, Janie Wildman, Lou Yates.

JUNIOR TRI-HI-Y

JUNIOR

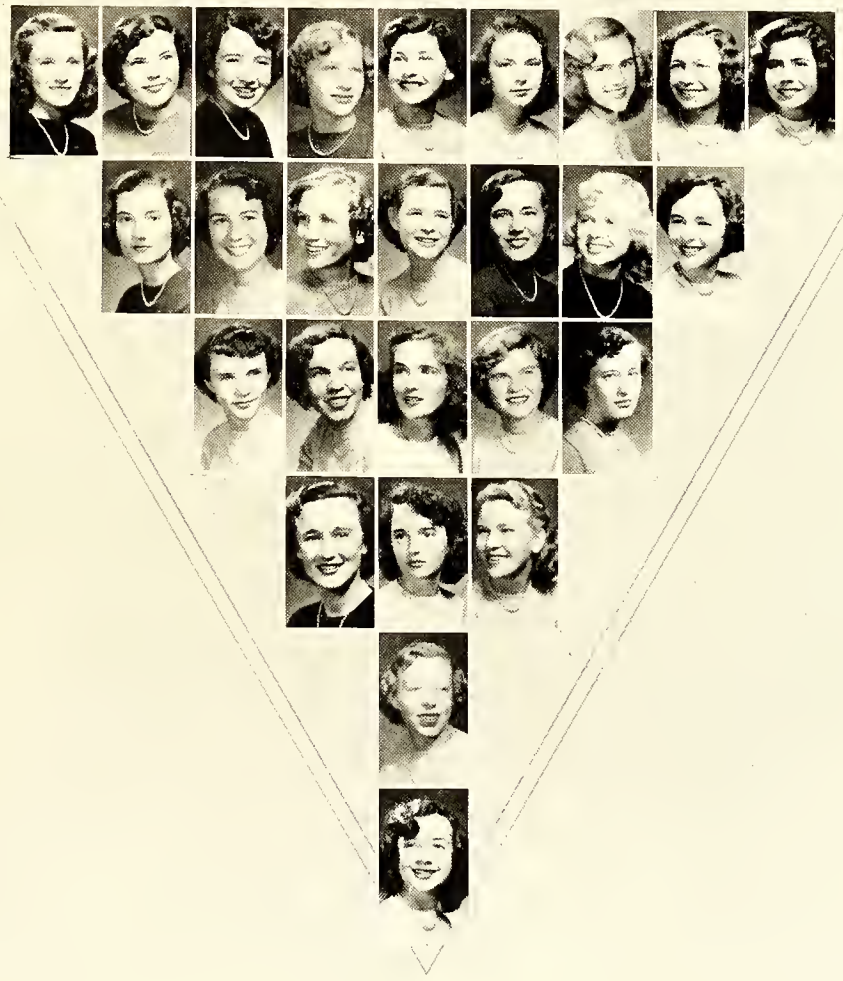

President, Winnie Lee Williams; Vice-President, Gayle Williams; Secretary, Delores Greco; Treasurer, Margaret McArthur; Sergeant-at-Arms, Mary Elizabeth McDill; Adult leader, Miss Martin; Mary Owens Bell, Mary Ann Borts, Julia Ann Canady, Kitty Cook, Mickey Fleishman, Dorcas Gaines, Pat Gibson, Elizabeth Gouldman, Julia Graham, Shirley Holmes, Beth Jenkins, Frances Jernigan, Joan Johnson, Sue Johnson, Julia Kennedy, Virginia McMillan, Mary Lou Colvin McNeil, Betty Boyd Newberry, Gene Overbeck, Kitty Rose Paton, Helen Quillin, Jane Roberts, Hazel Scruggs, Jerry Snider, Jean Upton, Ann Warwick.

SOPHOMORE TRI-HI-Y

First Row: Charlotte Lilly, President; Rebecca Pitman, Vice-President; Allene Wellons, Secretary; Joyce Brock, Treasurer; Barbara Vossler, Program Chairman; Patsy Adams, Mary Lou Bender. *Second Row:* Joanne Brinkley, Patty Faye Bullard, Jewel Canady, Mildred Carter, Vivian Fasul, Rosa Lee Herring, Barbara Hughes. *Third Row:* Mildred Hunt, Peggy Lee Johnson, Mary Jordan, Delores Lewis, Elizabeth McFadyen, Peggy McKee, Mary Daniels McRainey. *Fourth Row:* Jane Reinecke, Edwyn Sloan, Ann Thunberg, Meredith Tyson.

FRESHMAN TRI-HI-Y

Martha Rhodes, President; Alice Ann Miller, Vice-President; Jeanette Ponton, Secretary; Virginia Lilly, Treasurer; Patsy McDaniel, Sergeant-at-arms; Faye Bullard, Program Chairman; Betty Fisher, Gloria Bass, Sylvia Edwards, Kay Fish, Nellie Allen, Dorothy Averette, Patricia Borts, Beth Bowen, Mary Oates, Gloria Bousquet, Patricia Hoerner, Saleta Burch, Shirley Garrett, Frances Lambert.

BOYS' SENIOR HI-Y

Buddy Green, President; Joel Jenkins, Vice-President; Trueman Hon, Secretary; Charles T. Haigh, Treasurer; Hervy Averette, Charles Beatty, George Biggs, Marion Buie, John Clontz, Edward David, Billy Everette, Joel Fleishman, Bobby Hayes, Bobby Holmes, Jimmy Lewis, Daniel Maxwell, Harold Merian, Ronnie Milligan, Charles Morris, Jimmy MacGill, Jim MacRae, Paul McArthur, Paul McCauley, Tommy McCoy, Charles Rankin, Charles Schreiner, Frank Shaw, Carmon Snipes, Jimmy Vanstory, Vann Winfree, Ramon Yarborough.

JUNIOR HI-Y

Pat Chandler
President

Donald Canady
Vice-President

George Herndon
Secretary

Owen Cook
Treasurer

Mr. Davis
Sponsor

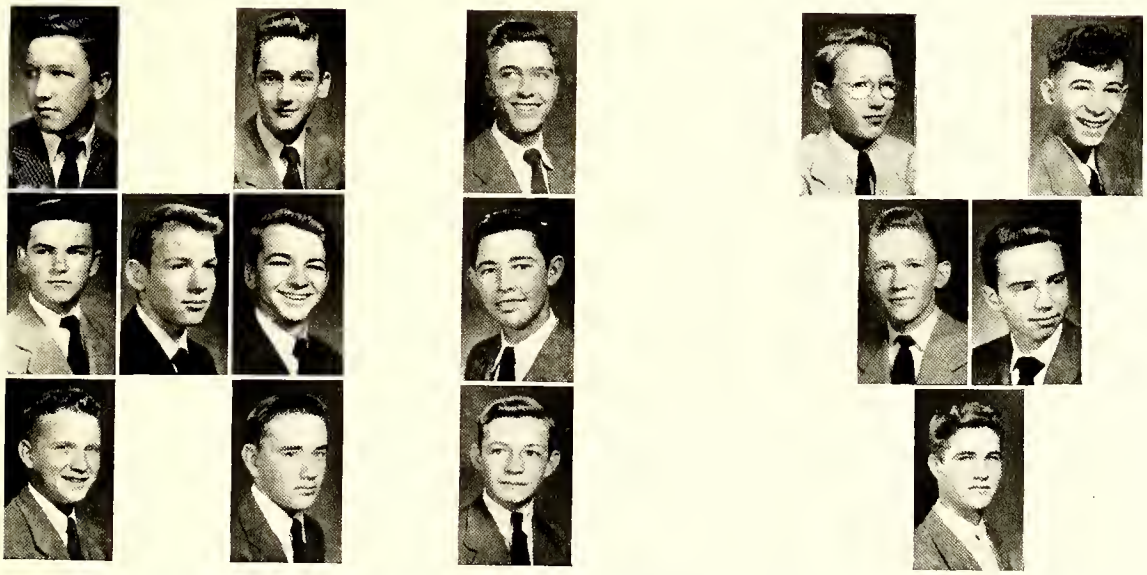

Adolphus Berry, Louis Bullard, Ray Cheshire, Jackie Croom, Herman Fleishman, Jimmy Hall, Campbell Haigh, Danny Jeanes, Billy Johnston, Paul Monroe, Richard Player, Calvin Poole, Jim Vogel, John C. Williams, Buck Williford.
No Picture: Jackie Hardison.

First Row: Jean Beard, Elizabeth Lucas, Frances Jernigan, Betty Rose Smith, Pat Gibson, Jean Wheeler, Joanne Holmes. *Second Row:* Mr. Harvey Bosell, Rosa Bernstein, Betty Baker, Jack Conner, R. B. Goforth, Maurice Linkous, L. E. Reaves, Bryon Williams, Billy Whitehead, Jerry Turner, Jean Stone, Helen Jackson, Stanley Tessler. *Third Row:* Manie Lou Adams, Daphne Dew, Gloria Bass, David Hawley, Joe Mintz, Joe Hollingshed, Vivian Parker, Faye Henderson, Betty Rose Walters, Freddie Smith, Bobby Thornall. *Fourth Row:* Claude Hollingsworth, Joe Mac

Hatcher, Eddie Sumner, Ritchie Smith, Brooks Grimes, Richard Player, John C. Williams, Tony Sessoms, Bobby Bennington, Carmon Snipes. *Fifth Row:* Ed Morrison, Katherine Conner, Bill DeVane, Baylus Bramble, Ted Russ, Richard Johnson, Gertrude Bass, Frank Hamilton, Billy Walters, Billy Johnson, Weeks Parker. *Sixth Row:* Jimmy Hall, Ronnie Milligan, Joyce Bass, Joanne Brinkley, Charles Schreiner, Gene Cook, Vivian Hollingshed, Eddie Dunn, Zeb Gardner, Marion Vann. *Seventh Row:* Liddell Adams, James Johnson, Glen Capps, Merle Brock, Stanfield Felton, Vann Bullard.

BAND LETTER CLUB

First Row: Jean Beard, Jean Wheeler, Frances Jernigan, Elizabeth Lucas, Betty Rose Smith, Pat Gibson, Joanne Holmes. *Second Row:* Stanley Tessler, Baylus Bramble, Bob Bennington, Freddie Smith, Carmon Snipes, Rosa Bernstein, David Hawley, Billy Whitehend, Joyce Bass, Faye Henderson, Mr. Bosell. *Third Row:* Tony Sessoms, Bill Devane, Vivian Parker, John C. Williams, Manie Lou Adams, Richard Player, Daphne Dew, Frank Hamilton, Gertrude Bass. *Fourth Row:* Ronnie Milligan, Marion Vann, Joe Mack Hatcher, Claude Hollinsworth, Eddie Sumner, Stanfield Felton, Jimmie Hall, Vivian Hollinshed, Weeks Parker. *Fifth Row:* Liddell Adams, Katherine Conner, Charles Schreiner, Gene Cook, James Johnson, Billy Johnston, Ed Morrison, Glenn Capps.

MAJORETTES

Frances Jernigan, Betty Rose Smith, Elizabeth Lucas, Betty Beard, Joanne Holmes, Jean Wheeler. *No Pictures:* Pat Gibson, Jean Beard.

INTERNATIONAL RELATIONS CLUB

President, Jerry Snider; Vice-President, Carol Baker; Secretary, Virginia Corbett; Treasurer, Betty Jean Barresi; Mildred Ayers, Betty Baker, Anna Jean Brown, Julia Ann Canady, Gene Cook, Frank Ellerbe, Elma Fendley, Joel Fleishman, Lois Fleishman, Charles T. Haigh, Roy Harris, Bobby Hayes, Doris Jackson, Margaret McAuthur, Marilyn Nelson, Betty Boyd Newberry, Vivian Parker, Annette Weeks Pate, Gillie Shaw, Stanley Tesler, Jimmy Van Story, Pat Wanless, Ruby Wiggins, Winnie Lee Williams.

TEEN-AGE

Ramon Yarborough
Vice-President

Rrada Slaughter
President

Marion Culbreth
Secretary-Treasurer

TEEN-AGE COUNCIL

Mrs. John Roberts—Chairman
Mrs. Leon Gibson
Mrs. P. H. Todd
Mr. Frank Casey
Mrs. George Vossler
Mrs. Charles Threatt
Miss Louise Johnston
Mr. Robert Chinnis

PURPOSE OF TEEN AGE CLUB

The purpose of the Teen-Age Club is to provide dances for all high school student members. Recently we have started having our Friday night dances in the high school cafeteria. At Christmas time this past year our club adopted a family and furnished them with necessities that helped them to have a merry Christmas. Our club is host to the visiting teams during football and basketball seasons. A formal Christmas dance at Breece's Landing, with music furnished by Johnny Page's orchestra, was the outstanding event of the club's activities this year.

CLUB

FUTURE HOMEMAKERS

President, Joan Maultsby; Vice-President, Gloria Bousquet; Secretary, Rrada Slaughter; Treasurer, Elizabeth Lucas; Historian, Barbara Reynolds; Parliamentarian, Betty Fisher; Song leaders, Peggy Vause, Mary Frances Threatt; Joyce Acevedo, Betty Acker, Nancy Adams, Barbara Apple, Etta Mae Atkinson, Earlene Beller, Joyce Brock, Geneva Clements, Audrey Cote, Marian Culbreth, Jean Grantham, Margaret Griffin, Patricia Hall, Barbara Harris, Sara Hill, Grace Hobson, Carolyn Holmes, Ann Hughes, Frances Jernigan, Sue Johnson, Julia Kennedy, Peggy Leedy, Irene Mull, Elizabeth McFayden, Reese Rackley, Patsy Sanderson, Joyce Short, Grace Smith, Millie Sports, Maralyn Swartz, Marguerite Taylor, Irene Thompson, Mary Turner, Ellene Wainright, Anne Worrell, Betty Winters, Mrs. Pender, Sponsor. *No Picture:* Patricia Cannon, Alva Carter, Patsy Derrick.

LIBRARY STAFF

First Row: Louise Helms, Lorraine Acevedo, Audrey Cote, Pat Butler, Peggy Cannon, Jennie Harris, Mary Alice Loflin, Joyce Wallace, Carol Baker, Nancy McArthur, Betty McLaurin, Joyce Acevedo, Eleanor Koester. *Second Row:* Miss Revelise, Helen Stone, Carlyle Hood, Charles Howie, Curtis Britt, Joel Fleishman, LeRoy Slaughter, Kate Shaw.

LIBRARY STAFF

The Library Staff is made up of students who are especially interested in library work. They take care of all the routine tasks in the library and are very helpful to the students. It would be almost impossible to operate the library without the help of these assistants.

SCOTTISH DANCERS

First Row: Billy Willis, Gene Overbeck, Mary Owens Bell, Trueman Hon. *Second Row:* Louis Bullard, Julia Kennedy, Kitty Cook, Gayle Williams, Prudence Todd, Billy Everette. *Third Row:* David Fry, John C. Williams, Joe McGugan.

No Picture: Joanne Brown, Paul McArthur, Virginia Corbett.

D. O. CLUB

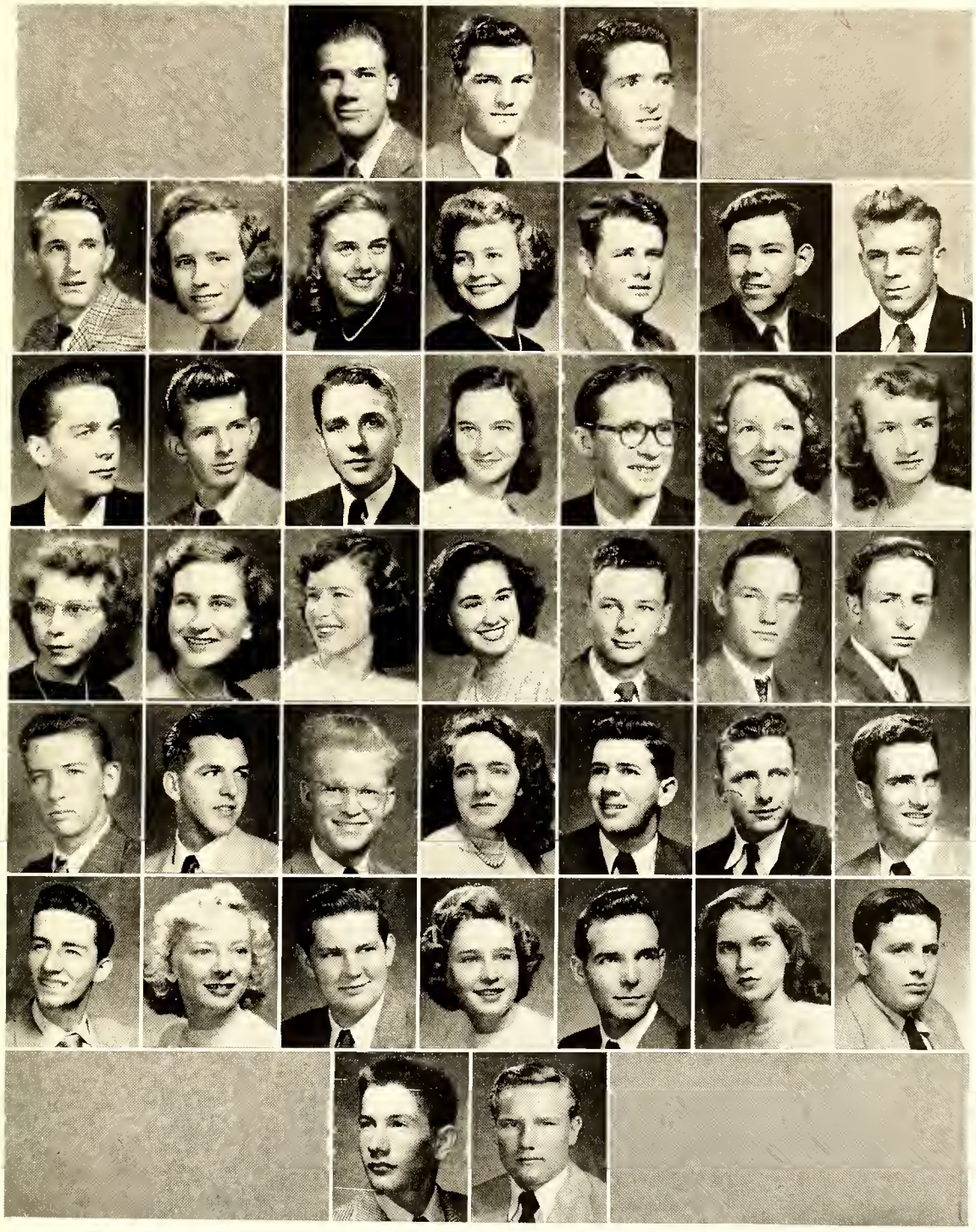

President, Al Crisp; Vice-President, L. J. Todd; Secretary and Treasurer, Curtis Dowd; Reese Ayers, Ruth Bagley, Margie Beidler, Peggy Berry, Rudolph Bishop, J. D. Bradford, Charles Brannon, William Bullard, Robert Butler, Bernard Campbell, Bonnie Carrington, Billy Coleman, Elsie Collins, Virginia Darden, Ethel Dodson, Kathryn Graddy, Louise Grainger, Flora Gruby, Floyd Hall, John Helms, Bobbie Howie, Arthur Hubbard, Jim Hubbard, Webb Hughes, Lillian Hulon, E. J. Kennedy, Harmon Kivett, Dennis Mintz, Weeks Parker, Joyce Ross, William Shaw, Joyce Smith, Robert Stephens, Betty Thigpen, Bobby Thornall, Ted Wallace, Jake Webster. *No Picture:* Charles Gibson.

JUNIOR VARSITY CHEERLEADERS

First Row, left to right: R. E. Bobby Wilkins; R. T. Jeanette Ponton; R. G. Toaksie Tucker; C. Mary Lee Breece; L. G. Betty Jean Blackman; L. T. Virginia Lilly; L. E. Morgan Hale. *Second Row, left to right:* Q. B. Dot Averitte. *Third Row, left to right:* R. H. Patty Maxwell; L. H. Erma Dance. *Fourth Row, left to right:* F. B. Mary Oates; Ref. Alice Miller.

FAVORITE YELLS!!!

Oh! Hey Gang! Hey Gang! Hey-y-y-y Gang!
Oh! Hey Gang! Hey Gang! Hey-y-y-y Gang!
What's the matter with the team?
The team's all right. Who said so?
We *all* said so.
Give fifteen *rahs* for the Fayetteville team.
Oh! rah, rah, rah, rah, rah
rah, rah, rah, rah, rah
rah, rah, rah, rah, rah
Fayetteville! Fayetteville! Team! Team! Team!

WE'RE GONNA F-I-G-H-T

We're gonna f-i-g-h-t
We're gonna f-i-g-h-t
We're gonna f-i-g-h-t
We're gonna fight team fight

CHEER FOR THE BLUE & CHEER FOR THE WHITE

Cheer for the Blue and cheer for the White
Cheer for the Bulldogs with all your might.
Send a roar of cheers on high,
Shake down the thunder from the sky.
Whether the odds be great or small,
Ole Fayetteville High will win over all
While our loyal team goes marching onward to victory.

CHEERLEADERS

RADIO CLUB

Weeks Parker, President; Zeb Gardner, Vice-President; Arthur Hubbard, Secretary and Treasurer. Norwood Bryan, Billy Everette, Danial Maxwell, Paul McCally, Duncan Owen, Vivan Parker, Scott Russ, Dick Sauls, Eddie Sumner, John White, Mr. V. R. White, Advisor; Mr. Casey, Advisor. *No Picture:* Andrew Smith.

MONOGRAM CLUB

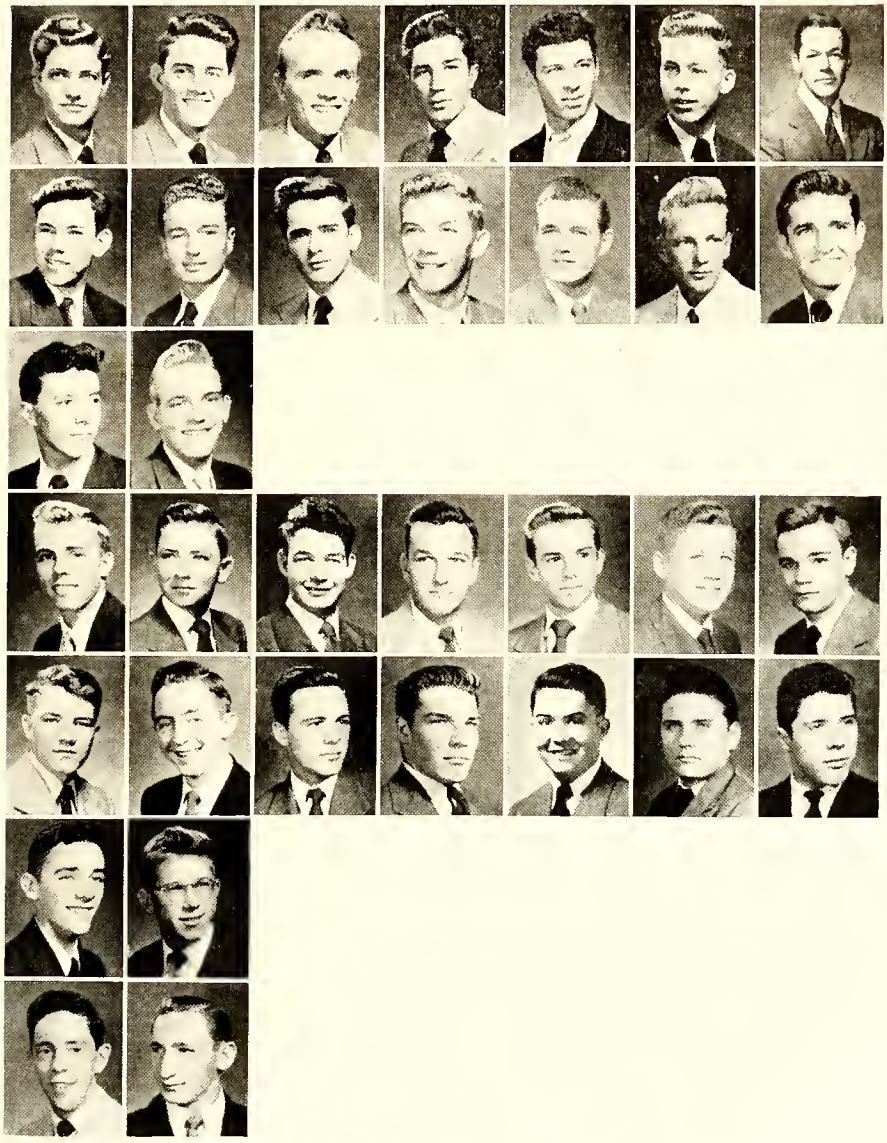

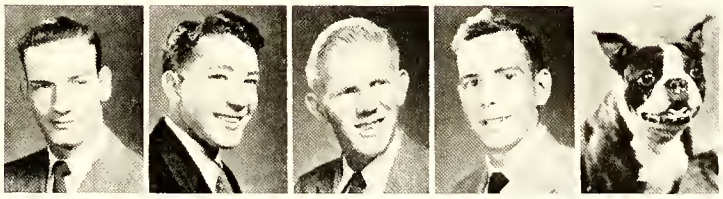

Louis Allen, Hervy Averette, Wayne Barlow, Frank Berry, Clinton Bertschi, Malcolm Bethune, G. R. Biggs, J. D. Bradford, John Bradish, Hensdale Bramble, John Crosby, Leon Dale, Jarvis Gust, Harold Jernigan, Nick Kanos, Jimmy Lewis, Harold Merian, Charles Morris, Paul McArthur, Tommy McCoy, Jimmy McGill, Jack Parks, Charles Rankin, Eugene Rogers, Wilburn Scruggs, Frank Shaw, Joe Smith, Billy Strickland, Bobby Strickland, Bobby Theofield, Ray Vincoli, Billy Webb, Buddy Winfree, Gene Wilson, Wesley Smithman, President; Eugene (Bubba) Johnson, Vice-President; Lee Smith, Secretary; Buddy Green, Treasurer; (Bulldog). *No Pictures:* Sammy Harris, C. W. Harrelson, Bruce Peele. *Advisors:* Coaches Clements and Biggers.

THE BULLDOG STAFF

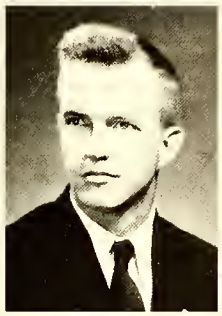

Bob McGlynn
EDITOR

Mary Frances Ellis
ADVISOR

Roy Harris
ASSISTANT EDITOR

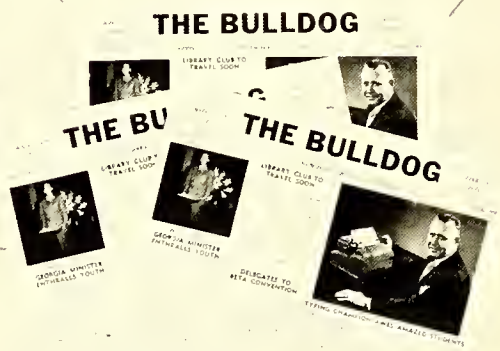

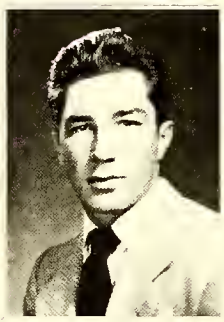

Frank Berry
SPORTS EDITOR

Trueman Hon
EXCHANGE EDITOR

Charles Howie
BUSINESS MANAGER

Mary Lou Colvin McNeil
ADVERTISING MANAGER

Wilburn Scruggs
CIRCULATION MANAGER

Robert Atkinson, Evelyn Adams, Frank Ellerbe, David Fry, Earlene Beller, Jack Ray, Peggy Cannon, Virginia Corbett, Lou Yates, Scott Russ, Frances Zahran, G. R. Biggs.

La Famac

Grey Bullock
Editor

Nancy Adams
Earlene Beller

Anna Jean Brown
Joanne Brown

Aileen Bryant
Betty Jo Bryant

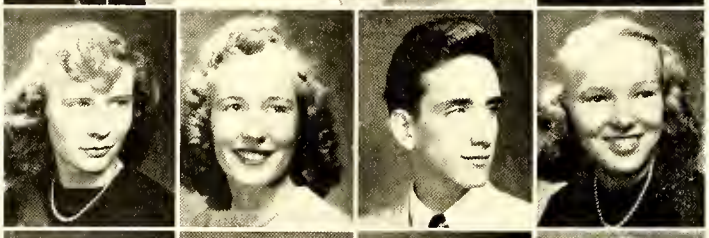

Gene Cook
Virginia Corbett

Pat Crawley
John Henry Croom

Betty Crowder
Marion Culbreth

Janie Edwards
Dot Fisher

Lois Fleishman
Peggy Hawley

Vivian Hollinshed
James Johnson

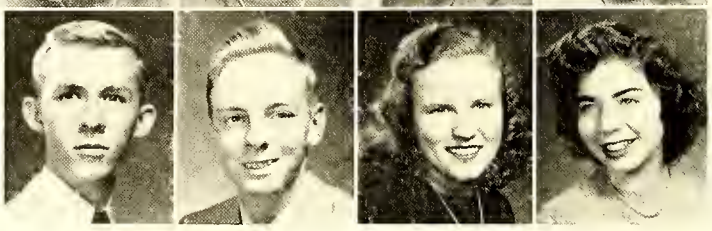

Margaret Ann Lee
Christine Manos

Staff

Scott Russ
Business Manager

Joan Maultsby
Shirley Mills

Doris McMillian
Bob McGlynn

Edgar Poe
Betty Queen

Charles Schreiner
Gillie Shaw

Rrada Slaughter
Eddie Sumner

Stanley Tesler
Prudence Todd

Joyce Wallace
Pat Wanless

Dorothy White
Ruthanna White

Ruby Wiggins
Janie Wildman

Lou Yates

LATIN CLUB

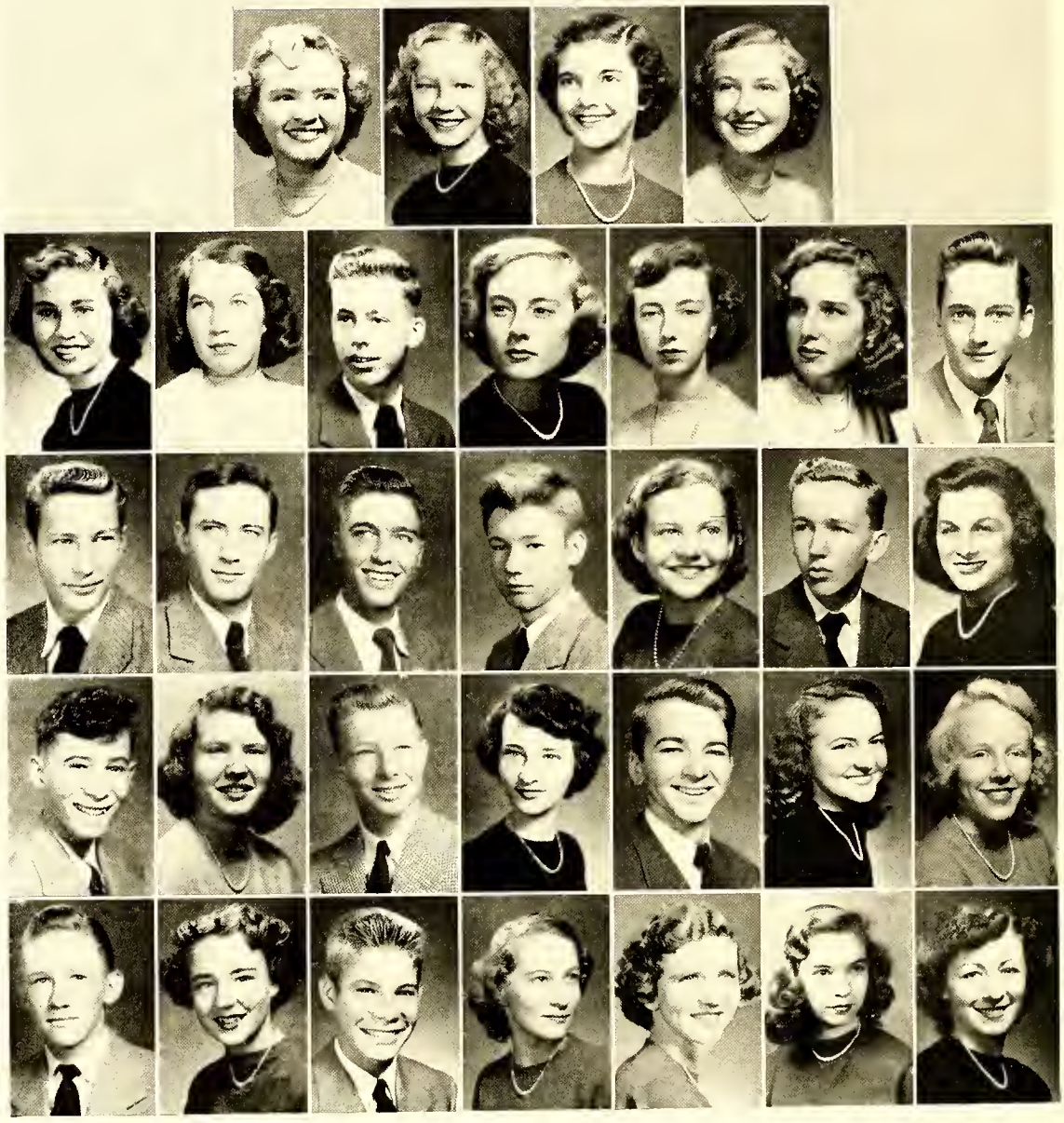

First Row: Allene Wellons, President; Peggy Johnson, Vice-President; Barbara Vossler, Secretary; Mary Daniels McRainey, Treasurer. *Second Row:* Patsy Adams, Mildred Ayers, Malcom Bethune, Dorothy Bowers, Dorothy Brunson, Patty Faye Bullard, Louis Bullard. *Third Row:* Donald Canady, Pat Chandler, Ray Cheshire, Owen Cook, Margaret Jane Cooper, Bill Devane, Vivian Fasul. *Fourth Row:* Herman Fleishman, Peggy Hawley, George Herndon, Joanne Holmes, Danny Jeanes, Betty Lou Latham, Charlotte Lilly. *Fifth Row:* Paul Monroe, Vivian Parker, Noel Petree, Betty Ann Smith, Carolyn Smith, Meredith Tyson, Pat Wanless.

LE CERCLE FRANCAIS

President, Kitty Cook; Vice-President, Mary Jorden; Secretary, Elizabeth Gouldman; Treasurer, Virginia McMillan; Nan Altman, Betty Baker, Mary Owens Bell, Mary Ann Borts, Betty Jo Bryant, Faye Bullard, Jack Conner, Clyde Culbreth, Jack Daugherty, Edward David, Louis Fitzgerald, Joel Fleishman, Dorcas Gaines, Grace Hobson, Doris Jackson, Beth Jenkins, Margaret McArthur, Mary Elizabeth McDill, Louise McKee, Mabel Louise McKee, Betty Nance, Betty Boyd Newberry, Gene Overbeck, Kitty Rose Paton, Helen Davis Quillen, Jane Roberts, Dick Sauls, Jeanne Upton, Ted Voorhees, Gayle Williams, Winnie Lee Williams.

Joanne Brown, President; Doris McMillian, Vice-President; Harold Tolar, Secretary; George Shepherd, Treasurer; Lou Adams, Bob Barret, Mary Lou Bender, Aileen Bryant, Mary Sue Callahan, Betty Crowder, Richard Dale, Harold Downing, Elma Fendley, Lois Fleishman, Ruby Gardner, Lynn Granholm, Frank Hamilton, Wade Hayes, Louise Helms, Rosa Lee Herring, Harold Jernigan, Joan Johnson, Delores Lewis, Dorothy Marlowe, Ray McGinnis, Bob McGlynn, Neal McLeod, Carole Moody, Eugene Rogers, Ted Russ, Ray Shepherd, Ritchie Smith, Adrianne Stuhl, Eddie Sumner, Maralyn Swartz, Joe Thompson, Janie Wildman. *No Pictures:* Myrtle Lee Smith, Ed Marrow, Barbara McLean, Bobby Hasty.

PHOTOGRAPHY CLUB

Mr. Chinnis
ADVISOR

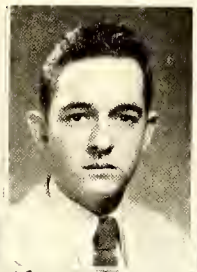

Tommy Cottingham
PRESIDENT

Daniel Maxwell
VICE-PRESIDENT

Betty Beard
TREASURER

Betty Rose Smith
SECRETARY

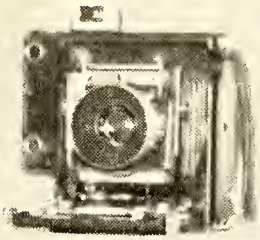

ADVANCED GLEE CLUB

First Row, Left to right: Betty Barresi, Rrada Slaughter, S ara Pickett, Rosa Mae Bernstein, Joyce Pigg, Agnes Monsour, Joan Kozma, Carolyn Holmes, Marguerite Taylor, Barbara Apple, Joan Maultsby, Miss Massey. *Second Row, left to right:* Jean Beard, Louise McKee, Gwendolyn Young, Ruthanna White, Janie Wildman, Mary Lou Colvin, Catherine Sykes, Frances Clemmons, Virginia Freeman, Joyce Young, Dugald Graham, Bobby Brigman, Arthur Bibbins, Walter Brown, Charles Morris, Joe Pecoraino. *Third Row, left to right:* Hensdale Bramble, Joe McGugan, Frances Jernigan, Judith Peoples, Betty Crowder, Joan Murphy, Peggy Cannon, Nina Bishop, Mary Frances Threatt, Doris Jackson, Mary Lois Gore, Doris Churchill, Earla Cummings, Norma Jean Brown, Ruby Wiggins. *Fourth Row, left to right:* Merle Brock, Jack Ray, Walton Guthrie, Bruce McDaniel, C. W. Harrelson, Dewey Potter, Charles Shaw, Sammy Harris, Joe Smith, Ray Sheppard, Paul Urben, Wade Hayes, Paul McArthur, Charles Howie.

BOYS' OCTET

Charles Shaw, Joe Smith, C. W. Harrelson, Sammy Harris, Hensdale Bramble, Ray Shepherd, Paul McArthur, Joe McGugan.

GIRLS' GLEE CLUB

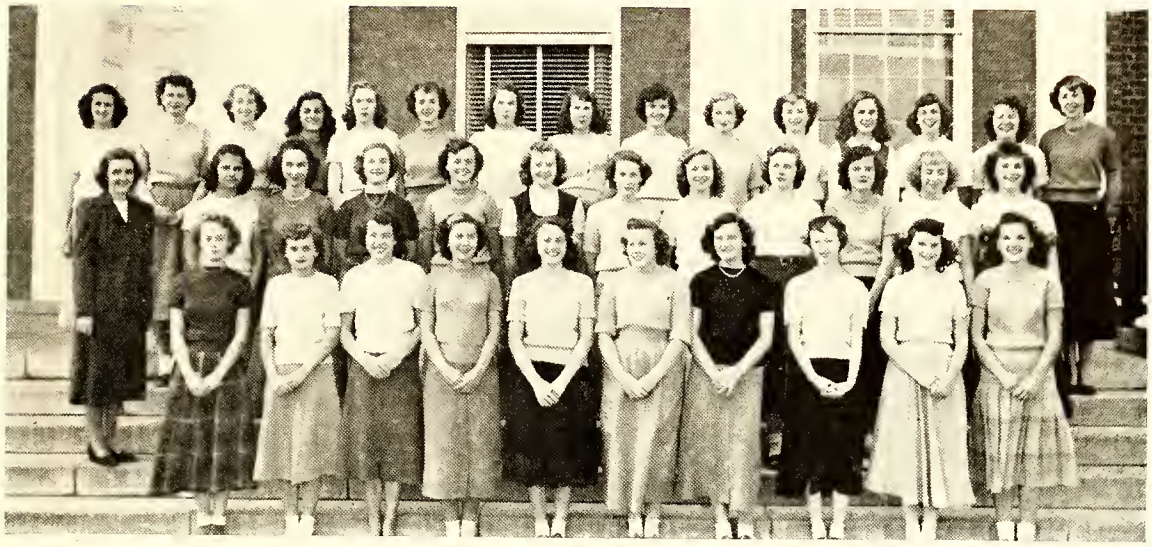

First Row, left to right: Sylvia Sauter, Frances Lambert, Peggy McKee, Kitty Ulmer, Jewel Cannady, Barbara Cherry, Patsy Pauls, Etta Mae Atkinson, Betty Joyce Reaves, Eileen Russell. *Second Row, left to right:* Miss Massey, Betty Lou Nunnery, Edith Turlington, Patsy McVey, Mary Eileen Butler, Mildred Hunt, Peggy Joyce Cronin, Peggy Miller, Betty Lou Smith, Betty Britt, Mary Lou Bender. *Third Row, left to right:* Patsy McLaurin, Joyce Farrington, Barbara Morton, Vivian Fasul, Meredith Tyson, Vivian Parker, Mildred Ayers, Martha McCord, Barbara Vossler, Mary Daniels McRainey, Rebecca Pittman, Patty Faye Bullard, Mary Jordan, Peggy Hawley, Betty Rose Smith.

GIRLS' OCTET

Accompanist, Dorcas Gaines. *First Row:* Norma Jean Brown, Ruby Wiggins, Gillie Shaw, Joanne Brown. *Second Row:* Virginia Corbett, Mary Lou Colvin McNeill, Ruthanna White, Mary Lois Gore.

KAPPA BETA CHAPTER

of the

FUTURE TEACHERS OF AMERICA

Miss Kate Broadfoot, Mrs. Janie Simmerman, Advisor; Betty Crowder, President; Doris McMillan, Vice-President; Margaret McArthur, Secretary; Ed Cook, Former Treasurer; Janie Edwards, Present Treasurer; Miss Carolyn Long, Advisor; Lorraine Acevedo, Manie Lou Adams, Rosa Bernstein, Mary Ann Borts, Joanne Brown, Virginia Corbett, Elma Fendley, Lois Fleishman, Mickey Fleishman, Peggy Hawley, Jean Ingold, Doris Jackson, Mary Elizabeth McDill, Dorothy Marlowe, Shirley Mills, Helen Quillen, Gillie Shaw, Maralyn Swartz, Prudence Todd, Gayle Williams.

Weeks Parker
PRESIDENT

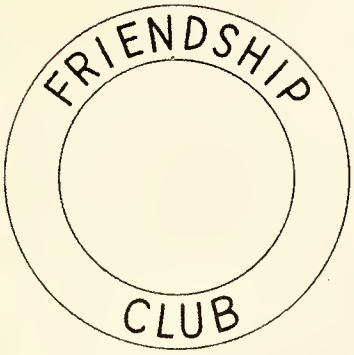

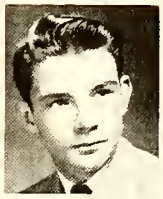

Marion Vann
VICE-PRESIDENT

Vivian Parker
SECRETARY

Malcolm Bethune
TREASURER

Martha J. Allen, Mildred Ayers, Betty Jean Barresi, Gloria Bass, Jimmy Black, Joanne Brinkley, Julia Ann Canady, Glenn Capps, Audrey Cote, Betty Fisher, Elizabeth Gouldman, Roy Harris, Faye Henderson, Doris Jackson, Helen Jackson, Virginia Lilly, Carolyn Martin, Marilyn McCloud, Tommy McDonald, Ann Nimocks, L. E. Reeves, Ted Russ, Jean Stone, Marilyn Swartz, Jimmy VanStory.

Weeks Parker and His Orchestra

First Row: Weeks Parker, Frank Hamilton, Jerry Turner, L. E. Reaves. *Second Row:* Baylus Bramble, Ronnie Sanders, Bobby Bennington.

FEATURES

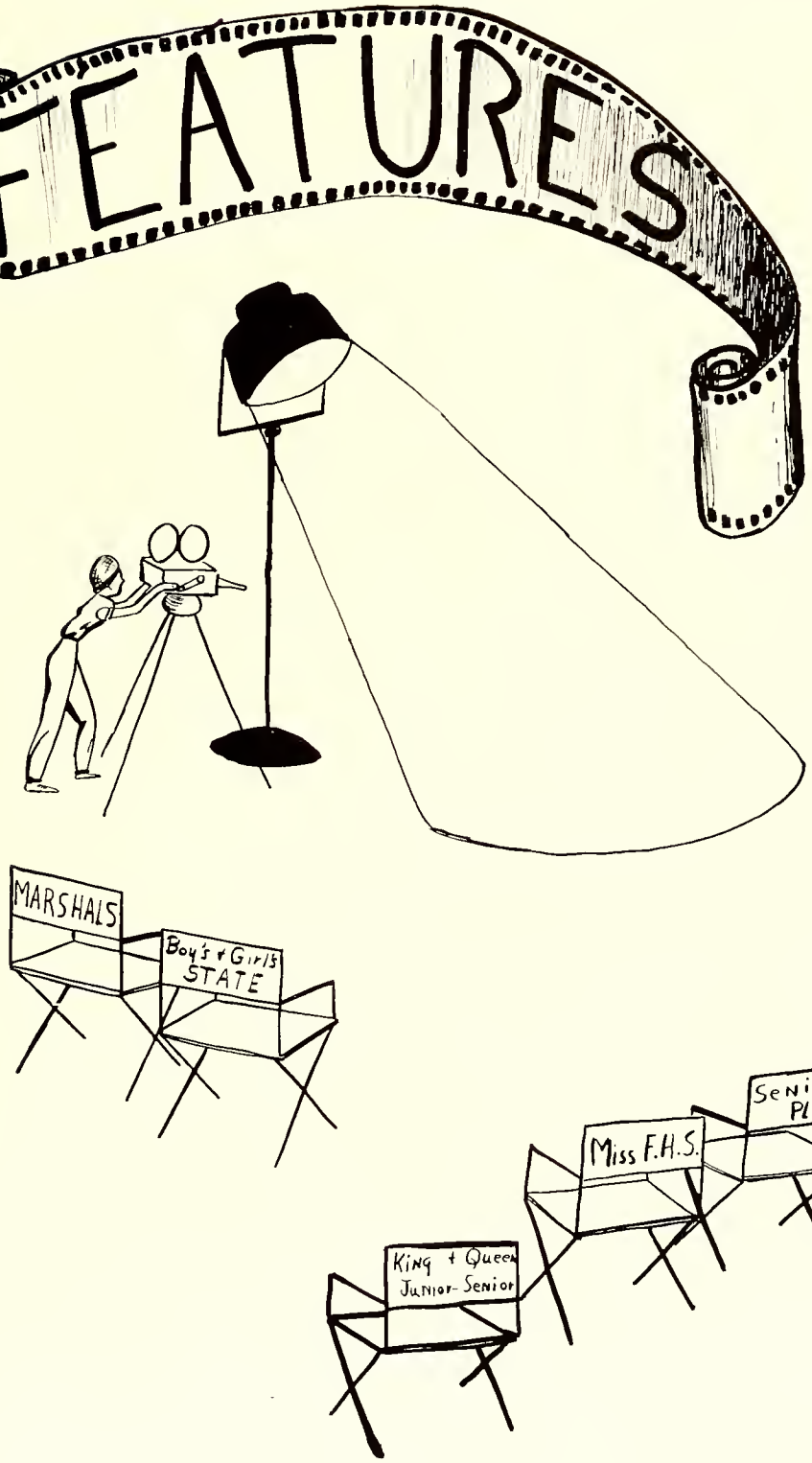
MARSHALS
Boy's + Girl's STATE
King + Queen Junior-Senior
Miss F.H.S.
Senior PLAY

1950 MARSHALS

MARY OWENS BELL

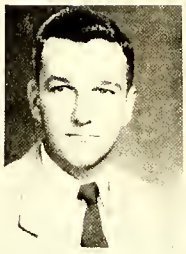

TOMMY McCOY - CHIEF MARSHAL

VIRGINIA McMILLAN

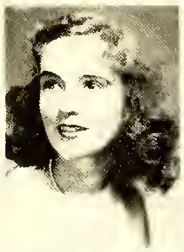

GENE OVERBECK

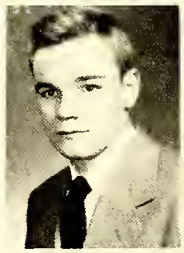

CHARLES RANKIN

FRANK SHAW

JERRY SNIDER

1949 COMMENCEMENT

President	Gordon McNeill
Vice-President	Frank Berry
Invocation	Chaplain Richard R. Bell
Salutation	Merle Buie
Speaker on Student Development	Betsy Lawrence, Jimmy Maloney
Presentation of Awards	Principal V. R. White
Civitan Trophy	Hilda Bullard
Senior Oratorical Award	Merle Buie
Debater's Pins	John Oates, Jr., Betty Turner, Sammy Hope, Merle Buie, Gene Cook, George Brinkley, Jr.
Choral Music Award	Doris Baggett
Mathematics Award	Bob Allen
Katherine Vardell Williamson Award	Miss Longest's Freshman English Class
U. D. C. Awards	Dorothy Fisher, Gillie Shaw, Charles Sanders
Music Award (Junior High)	L. E. Reaves,III
D.A.R. Good Citizenship Award	Ruth Cole
D.A.R. History Award	Billy Herring
Citizenship Award (Junior High)	Martha Rhodes
Latin Award	Harry Hickey
Jewel Box Awards	Merle Buie, George Brinkley, Jr.
Commercial Award	Josephine Adams
Sportmanship Award	Cedric Jernigan
Most Valuable Athlete Award	Howard Cheshire, Dave Butler
Stedman Essay (Senior)	Harry Hickey
Stedman Essay (Junior)	Scott Russ
Courtesy Cup Award	Buddy Green
Auxiliary Award	Merle Buie
Joel S. Snyder Award (Junior High)	Mary Oates
Senior High Scholarship Award	Dorcas Gaines
Americanism Awards	Dorothy White, Bob McGlynn
Band Service Award	Liddell Adams
Senior Band Service Award	George Brinkley, Jr.
Chamber of Commerce Award	Frank Ellerbe
B'nai B'rith Scholarship Award	Bill Coley
Guy Jones Memorial Award	John Bull
Service Cup	Betsy Lawrence
Challenge Cup	Jimmy Jackson
Presentation of Class	Miss Jean Von Canon
Awarding of Diplomas	Dr. R. M. Olive
Valedictory	George Brinkley, Jr.
Benediction	Dr. Walker B. Healy

My Best

I'd wish on every new moon
  And on every white horse I'd see
I'd wish on a chicken wishbone
  And this my wish would be:
That the luck of every rabbit's foot
  And the luck of an old horseshoe
And the luck that goes with a four-leaf clover
  Would all be bestowed upon you
So take the luck of a rabbit's foot
  And the luck of an old horseshoe
Jumble them up together
  And here's OUR BEST TO YOU

Gillie Shaw

To You

Our Junior-Senior

1949

Our Hearts Were Young and Gay

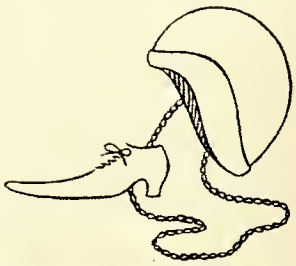

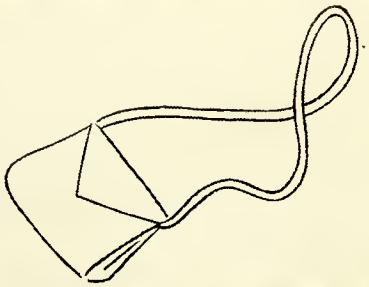

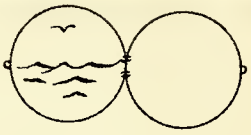

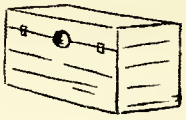

Fayetteville High School Globe Trotters

First Row: Robert Spelman, Larry Szymegek, Johnny Manos, David Hawley, George Speidel, Matt Chait, Jack Allen, Jimmy Lee, Gordan Wright, Stuart Beckley. *Second Row:* John Bradish, Dick Fuller, Al Burns, Bill Brady, Alonzo Mayo, Ted Voorhees, Floyd Martin, John Crosby, Wayne Barlow. *Third Row:* Janie Wildman, Rosemary Weeber, Marilyn Martin, Margie Thomas, Barbara Squires, Judy Breslin, Carol Fortier, Jerry Beller, Becky Manos, Era Havelos, Joyce Acevedo. *Fourth Row:* Richard Parker, Ann Barwick, Dorothy Hunter, Delores Greco, Ruth Weeber, Carol McNair, Patsy McVey, Tommy Beller, Patsy Pauls, Lorraine Acevedo, Tommy Cottingham. *Fifth Row:* Salita Burch, Pat Hoerner, Lynne Granholm, Joyce Farrington, Bobbie Garvin, Joan Murphy.

COUNTRIES REPRESENTED

Hawaii, Philippines, Japan, Italy, Austria, Switzerland, Germany, Panama, Alaska, Nicaragua, Greece, Korea.

MISS F. H. S. SNAPSHOTS

MISS F. H. S. of 1950

VIRGINIA MCMILLAN, CLASS '51

THEY REPRESENTED OUR SCHOOL

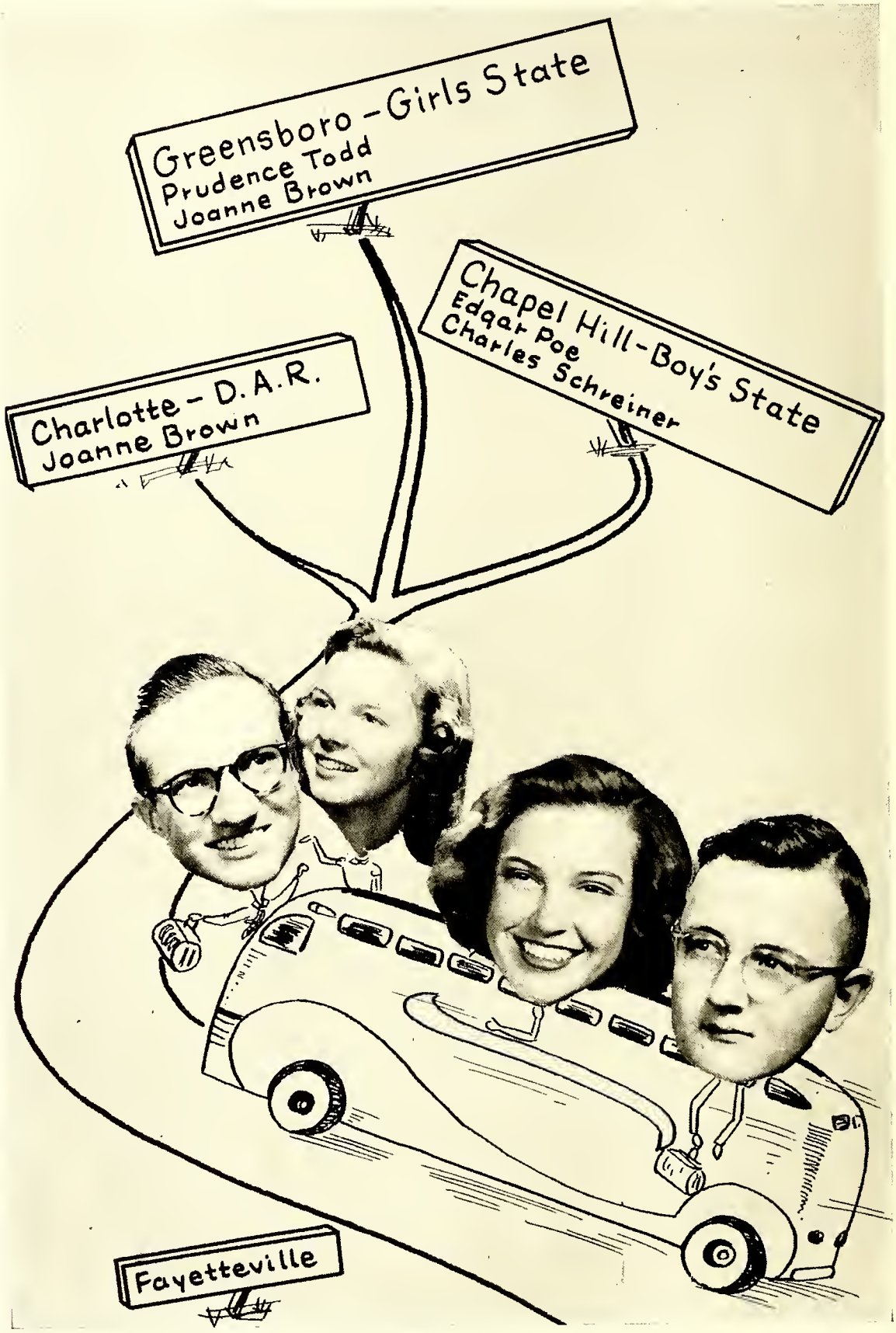

Junior Prize-Winning Essay in Stedman Essay Contest, 1949

EDUCATION, THE MOST IMPORTANT CONCERN OF A DEMOCRATIC GOVERNMENT

There are many factors which determine the success of a democratic form of government, but without a doubt, the educational enlightenment of the people concerned is the most essential requirement. It is the most important need because, without proper knowledge, no group of persons may govern themselves in the best possible fashion. In nations where educational standards are low, one is likely to find a dictatorial form of rule, which takes advantage of the ignorance of its subjects to control the affairs of the people. In the United States, however, such a dictatorship could not, under ordinary circumstances, exist because the citizens would demand the right to govern themselves. Nevertheless, the United States, which is outstandingly symbolic of this type of government, falls far short of being a true democracy in many respects. These conditions may be attributed directly to the fact that, while the standards of this nation are high with respect to those of other countries, the existing educational status is not comparable to the potentialities of the American people.

Since there is the inevitable fact that democracy cannot exist without proper enlightenment of the people, the question arises as to the type, manner, and extent of this education. The basis of one's preparation for life in a democracy is the ability to read and write, but literacy, although it is the necessary foundation for higher learning, is merely the beginning of the broad and varied education needed for a comprehensive and enriched understanding of a democracy and the conditions prevalent under such a system. In addition to the basic fundamentals of this knowledge, one should acquire a substantial education in historical matter, especially that which would have bearing upon democratic theories and ideals. Equally important is the clear conception of current events as they affect today's history. Finally, there is that phase of education that does not come out of textbooks, but rather is an outgrowth of inherent qualities and one's ability of self-judgement, common sense, and that understanding of moral precepts that can come only as a result of experience in life. An essential factor also in this process of learning is time. An education that will justify participation in a democracy is one that cannot be hastily precipitated, for the assimilation of knowledge, as well as growth in moral stature, requires an appreciable amount of time and thought. One's spiritual life plays an increasingly important role in a democracy, since the foundations of this doctrine are based on principles of idealism.

Through the years of American progress our leaders have realized the necessity of education as a basis for an efficient self-government, and the problem of propagating our educational facilities in

proportion to the population expansion has presented a constant problem. Our early presidents expressed the need for public enlightenment and this concern has been an ever present one.

A perfect democratic government can exist only in a theoretical sense, because in any nation there will be present conditions which will act as impediments in the path of a true democratic government. After consideration of these facts, it would seem that the imperfections in the American government may be in part justifiable; yet our nation has much room for improvement in its system.

Education must be the motivating force behind a democracy, protecting it from innovations which may prove detrimental to its principles and guarding the welfare and liberties of the people pursuing its ideals and enjoying its benefits.

SPORTS

The WHEELS

Coach Michael Spann

Coach Charles Clements

Coach Clyde Biggers

Coach Roy Warren

The SPOKES

Frank Berry
Co-Captain, Football and Basketball

Louis Allen
Co-Captain, Basketball

Harold Jernigan
Co-Captain, Football

BUIE

CROSBY

JOHNSON

McARTHUR

BILL STRICKLAND

MERIAN

WILSON

SCRUGGS

BRAMBLE

McCOY

PEELE

HARRIS

THEOFIELD

J. SMITH

L. SMITH

RANKIN

VARSITY FOOTBALL TEAM

First Row: Hensdale Bramble, Eugene Rogers, Wilburn Scruggs, John Crosby, Fiji Merian, Ronnie Milligan, Bobby Theofield. *Second Row:* Mgr. Charles Morris, Harold Jernigan, Lee Smith, Jimmy MacGill, Eugene Johnson, Bobby Strickland, Joe Smith, J. D. Bradford, Mgr. Malcom Bethune. *Third Row:* Mgr. C. W. Harrelson, Hervey Averette, Wesley Smithman, Bruce Peele, Sammy Harris, Frank Berry, Leon Dale, Marion Buie, Frank Shaw, Tommy McCoy. *Fourth Row:* Clinton Bertschi, Jimmy Lewis, Oliver Green, Gene Wilson, Bill Strickland, Charles Beatty, Nick Kanos, Charles Rankin, Paul McArthur.

SCOREBOARD

We		*They*
47	Siler City	0
6	Charlotte	19
41	Clinton	0
33	Dunn	7
13	Goldsboro	20
13	Rocky Mount	13
0	Durham	31
0	Wilson	6
18	Raleigh	6
13	Wilmington	7

Junior Varsity Football Team

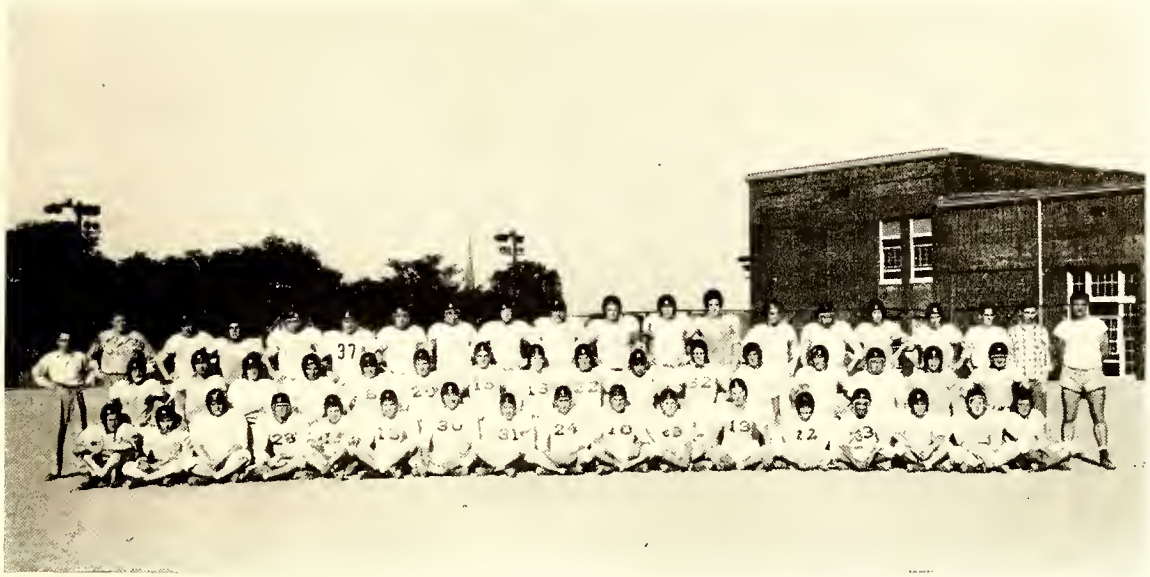

First Row: Bill Jernigan, J. R. Randall, Alonzo Mayo, Pat Chandler, Noel Petree, Bob Hensley, Frank Turner, Adolphus Berry, Ray Cheshire, Jimmy Hall, Sam Gaines, Charles Threatt, Jimmy Vogel, Tony Puglisi, Richard Dale, Donald Stranton, Bob Hirtle. *Second Row:* Bobby Phillipps, Oscar Berry, Richard Johnson, John C. Williams, J. L. Dawkins, Jr., Everette Schaffer, George Duke, Bob McMillan, Walton Guthrie, George Gaines, Theodore Harris, Jimmy MacRae, Dick Vause, Donald Canady, Fletcher Smith, Calvin Poole, Neil Bain. *Third Row:* Charles Ward, J. R. Randolph, Marcus Scruggs, Billy Lowder, Lamont Blackman, Billy Johnson, Brad Union, George Herndon, John Daskall, Bobby Osborne, James Pittman, Sonny Minges, Ray Sheppard, Charles Matusevich, William McArthur, Ray Wilton, Gary Thaggard, Nick McCormick, Coach Spann.

SCOREBOARD

We		*They*
6	Hope Mills	24
0	Massey Hill	13
6	Goldsboro	28
36	Lumberton	6
6	Stedman	28
19	Lumberton	0
6	Goldsboro	13

VARSITY BASKETBALL SQUAD

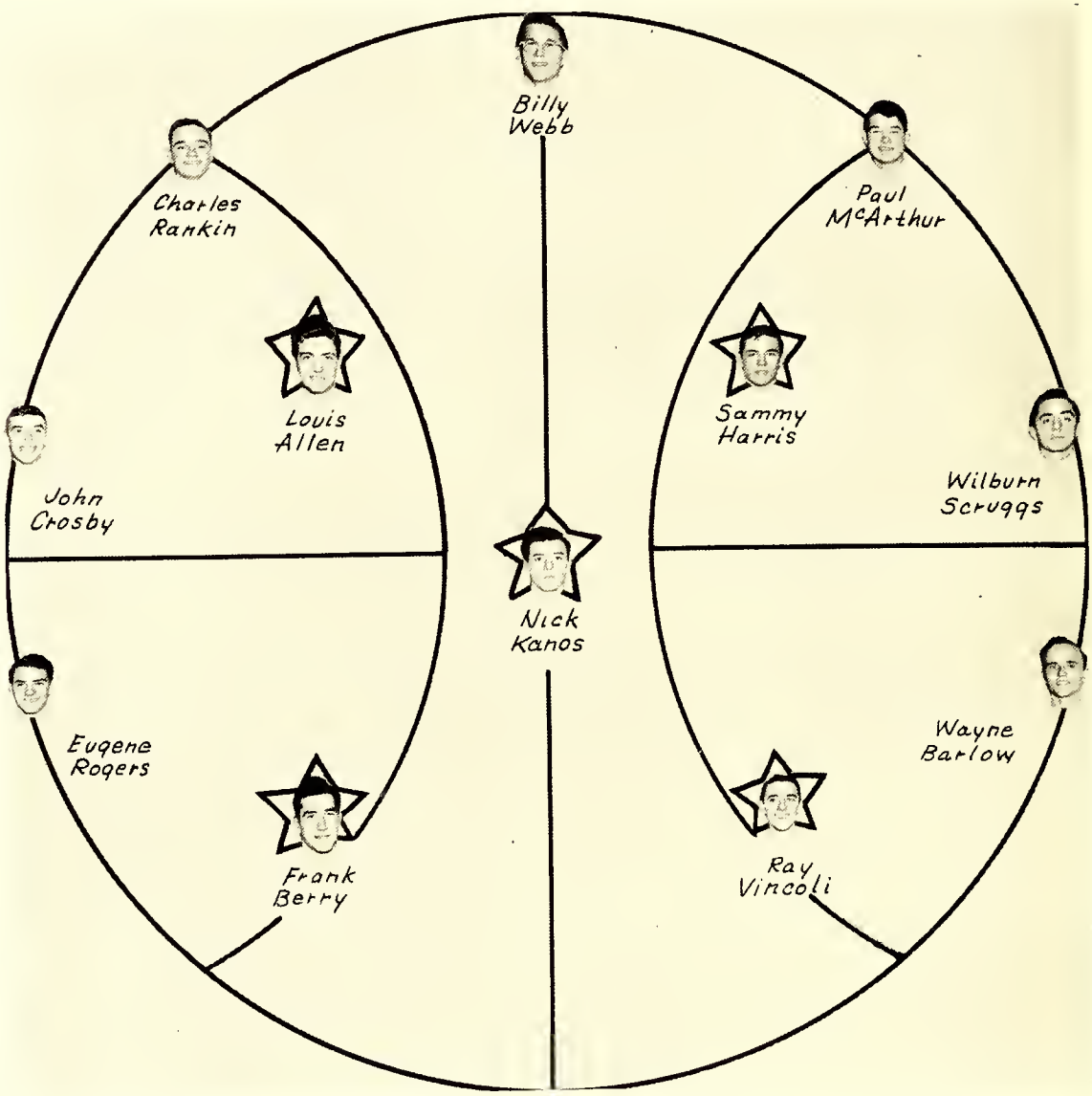

We	*Non-Conference Games*	They
54	Dunn	56
42	Lumberton	62
39	Campbell College (Frosh)	53
41	Dunn	43
50	Lumberton	34
36	Kinston	61
50	Clinton	48
15	14th Q. M. Bn.	22
45	Clinton	41
	N. C. AA Conference	
40	Goldsboro	58
42	Raleigh	78
33	Wilson	66
49	Durham	62
30	Rocky Mount	63
50	Wilmington	77
47	Goldsboro	64
32	Raleigh	62
46	Wilmington	64
41	Wilson	56
48	Rocky Mount	55
57	Durham	89
	Tournament Score	
34	High Point (N.C.A.A. Champs)	47

Junior Varsity Basketball Squad

First Row: Jerry Morton, William McArthur, Jimmy Hall, Sam Gaines, Paul Monroe, Roy Houchins, Theodore Harris. *Second Row:* Billy Johnston, Leonard Black, Richard Player, Pat Chandler, George Herndon, J. L. Dawkins, Jr. *Third Row:* Coach Spann, Bobby Strickland, Tommy Sessoms, George Gaines, Jimmy Vogel, John Daskall, Mgr.

WHAT THE SCOREKEEPER SAID

We		*They*
51	Gray's Creek	17
30	Rocky Mount	36
48	Wilmington	72
43	Dunn	24
33	Lumberton	23
26	Dunn	15
39	Kinston	28
31	Clinton	13
19	Goldsboro	18
41	Raleigh	36
27	Durham	31
27	Wilmington	40
27	Goldsboro	25
32	Raleigh	27
30	Hope Mills	37
41	Rocky Mount	26
25	Durham	42

BASEBALL TEAM

First Row: George Duke, Ray Vincoli, Howard Cheshire, Cedric Jernigan, Frank Berry. *Second Row:* Wilburn Scruggs, Fiji Merian, Dick Vause, Jarvis Gust, Carey Fisher, Sammy Harris, Bubba Johnson. *Third Row:* Gene Wilson, Reese Ayers, Bobby Enright, Dave Butler, Bobby Strickland, Yancey Robertson, Ray Green.

ACCORDING TO THE RECORDS

We		*They*
7	Wilmington	31
3	Raleigh	1
7	Goldsboro	5
5	Rocky Mount	6
5	Durham	7
13	Raleigh	11
16	Goldsboro	5
5	Wilmington	4
4	Durham	11
6	Wilson	11
5	Wilson	8
6	Rocky Mount	16

FAYETTEVILLE HIGH TANKMEN

Jimmy MacGill, John White, Jerry Hendrix, Owen Cook, Coach H. T. McKee, Jack Parks, Herbert Callihan, Ted Voorhees, Dick Fuller. Captain John Bradish was not present when picture was made.

SPLASHER SCORES

We		*They*
30	Wilmington	38
31	Fort Bragg P.T.S.	19
38	Fort Bragg P.T.S.	21

G. A. A.

Sue Johnson..... PRESIDENT
Joan Maultsby..VICE-PRESIDENT
Jane Roberts.....SECRETARY

Girls FOOTBALL TEAM

ROW ONE: Dot Fisher, Dot White, Janie Edwards, Peggy Howley, Becky Manos, Marion Culbreth, Lou Yates (C.C.), Tommiy Beller

ROW TWO: Wesley Smithman (Coach), Margaret Anne Lee, Betty Crowder, Lois Fleishmon, Prudence Todd, Gillie Shaw (C.C.), Aileen Bryant, Ruthanna White, Frank Berry (Coach)

ROW ONE: Pat Crawley, Doris McMillan, Joan Maultsby, Anna Jean Brown (C.C.), Virginia Corbett, Janie Wildman, Rrada Slaughter, Pat Wanless

ROW TWO: Bubba Johnson (Coach), Grey Bullock (C.C.), Joyce Wallace, Ruby Wiggins, Joanne Brown, Betty Queen, Nancy Adams, Shirley Mills, Betty Jo Bryant, Hervy Averette (Coach)

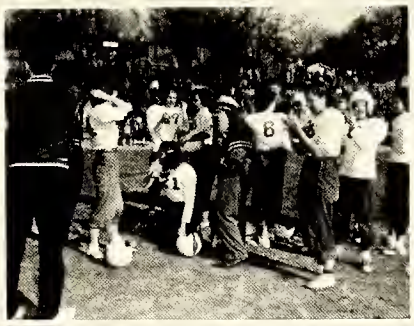

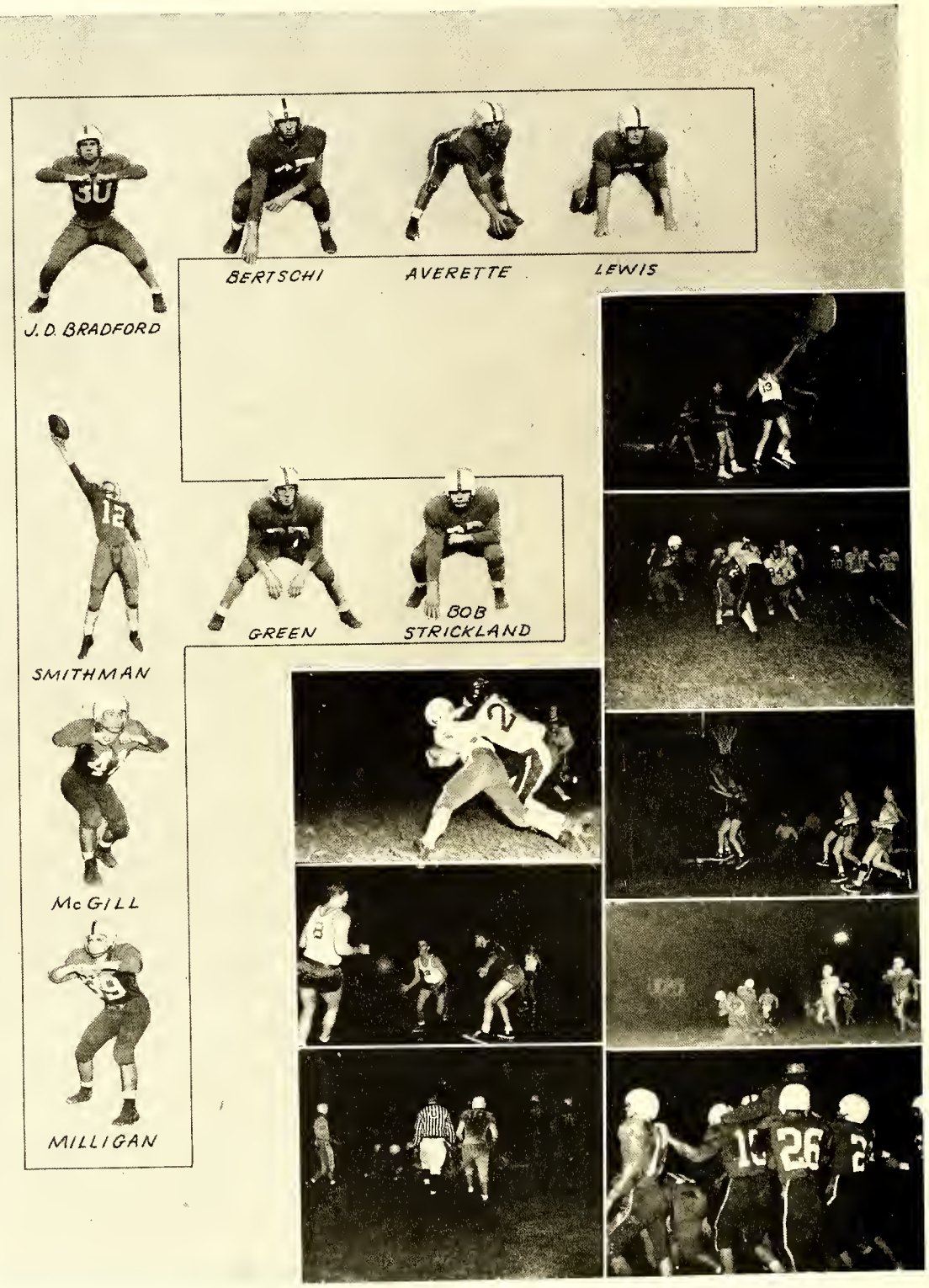
J. D. BRADFORD
BERTSCHI
AVERETTE
LEWIS
SMITHMAN
GREEN
BOB STRICKLAND
McGILL
MILLIGAN

Alexander Graham

Junior High

STUDENT CONTRIBUTIONS

The sketch of Junior High School was made by Mary Frances DeVane during her sophomore year in Fayetteville High School. Each year since then, it has been used to introduce this section of the LaFamac. Miss DeVane has returned to her native Fayetteville and is teaching in our own Junior High.

THE SEASON

In autumn, when leaves begin to fall,
Birds fly south away from cold.
Days grow longer and shadows tall,
Sheep are gathered into the fold.
Airs are warmer, along comes spring,
Cowslips are breaking into bloom.
Robins and Blue jays begin to sing,
They know summer will be here soon.
Then in summer, when days are long,
Children are running with feet so bare,
Far away you hear a song,
Autumn comes riding on her golden mare.

Norma Newton

ABOU BEN OSCAR

(With apologies to Leigh Hunt)

Abou Ben Oscar, may his E's increase,
Awoke one morning from a deep dream of police,
And saw, within the light of his room,
Making it green like poison ivy in bloom,
The Clock, with hands showing 8:25.
Oscar leeped up like a thing alive,
And to every one in the house he said,
"Good by!" And off he sped.
Oscar rushed to school and flew to his desk,
An lo! When the absence list came around,
Ben Oscar's name led all the rest.

Eddie Weeks

MY DREAM

Last night as I lay in bed,
This is what came into my head.
What if a fairy, a wand in her hand,
Would grant you three wishes,
Wouldn't it be grand?
Would you like to travel o'er the sea?
Now think, what would your three wishes be?
Maybe you'd like to be a star,
Or even an explorer up to Mars,
Maybe a nurse, doctor or teacher,
Even a lawyer, clerk or preacher.
Some would like to have some gold
While others would choose to be strong and bold.
It's certainly hard to make up your mind,
But surely, your wishes you can find.

MY DEAR (A VALENTINE)

Stars are in the heaven,
Tears are in my eyes,
But my love for you
Shall make my sun to rise.

Pat Hall

Alexander Graham Junior High
School, is a very long name,
But I like it just the same
Not because it's so widely known,
But because it seems like my very own.

Sue Hopson

ALEXANDER GRAHAM JUNIOR HIGH SCHOOL FACULTY

First Row: Mildred Crawley, Myrtie Hunter, Mamie Gray, Melba Strickland, Myrtle Bass, Mary F. DeVane. *Second Row:* Selma Johnson, Frances Weaver, Mildred Kelly, Ruth Johnson, Fan Stewart. *Third Row:* Roy Warren, Neil Bullock, Mike Spann.

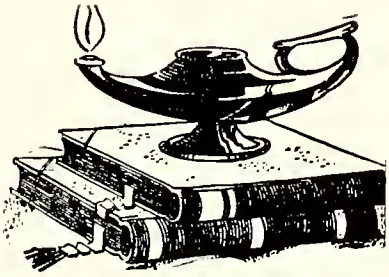

8-1 MRS. HUNTER'S HOMEROOM

First Row: Juanita Andrews, Bobby Brown, Franklin Atkinson, Margaret Pappos, Mary Brown, Gayle Apple, Charlotte Callahan. *Second Row:* Barbara Adams, Antifaye Brown, Mary Capps, Ruth Bordeaux, Ann Burton, Julia Acker. *Third Row:* Billy Cashwell, Hugh Burton, Herbert Bullard, Bill Brinkley, Sara Butler, Glenda Bell, Runelle Adams. *Fourth Row:* Mrs. Hunter, Mildred Bene, Richard Amick, Elbert Brady, Ann Beidler.

8-2 MRS. STEWART'S HOMEROOM

First Row: Bobby Davis, Farrel Council, Joel Fleishman, Toni Darden, Joan Culbreth, Mary Ellen Edge, Jerry Dale, Eddie Dunn. *Second Row:* Betty Davis, Peggy Faircloth, Nancy Duke, Nancy Cook, Kaye Felton, Martha Fasul, Ann Eller. *Third Row:* Billy Faucette, George Davis, Jerry Creech, Eldridge Fann, John Currie, James Faircloth. *Fourth Row:* Charles Fox, Tildon Downing, Mrs. Stewart, Billy Fuller, David Crotts, Peggy Fox.

8-3 MISS CRAWLEY'S HOMEROOM

First Row: Donald Harris, Stanley Griffin, Kay Hedrick, Jean Hon, Sylvia Hall, Peggy Horne, Bucky Helmes, Johnny Howell, Louise Howell. *Second Row:* Jean Helmes, Jo Graves, Alice Harris, Asa Hall, George Grant, Le Verne Godwin, Pat Hall. *Third Row:* Duke Haynie, Janie Jernigan, Margretta Hood, Della Smith Griffin, Reba Hankins, Carolyn Huff, Rebecca Grimsley, Ann Gettings. *Fourth Row:* Miss Crawley, Wallace Hardison, Ray Hayes, Wilbur Hiner, Sylvia Holmes, Sue Hopson.

8-4 MISS STRICKLAND'S HOMEROOM

First Row: Jackie McDaniel, Jerry McDaniel, Alex McQueen, Joel Johnson, Betty Anne Lynch, Harriet Sue Malkins, Harold Kiser, Peggy Mathews. *Second Row:* Carolyn Jones, Carl Johnson, Robert Kozma, Sara Johnson, Etta Sue Lawson, Mattie F. Jones, Betsy MacRae, Frances Mintz. *Third Row:* Chris Kanos, Wally McCaskill, Robert Kirkendall, Wayne Lewis, Billy Moore, Bobby Johnson, John McCorquodale, Janet Lewis. *Fourth Row:* Miss Strickland, Jackie Lowder, Ernest Mutzyburg, Larry Langdon.

8-5 MISS SELMA JOHNSON'S HOMEROOM

First Row: Ted Plummer, Merel Pearson, Gwen Palmer, Bill Parks, Norma Newton, John Soileau, Jimmy Norman, Betty Jean Newell. *Second Row:* Carol Oates, Betty Lou Respess, Glenda Shaw, Shirley Robinson, Gayle Norman, Betsy Reinecke, Johnny Raper. *Third Row:* Jerry Richardson, James Raymond, Rayburn Slaughter, David Pearce, Bobby Saunders, Frankie Robertson. *Fourth Row:* Miss Johnson, Thurmond Peele, Johnny Sinodis.

8-6 MISS KELLY'S HOMEROOM

First Row: Frances Snipes, Linda Merle Williams, Lois Volrath, Edith Wood, Shirley Wood, Sylvia Strickland, Ann Smith, Clarence Tew, Allen Woodham. *Second Row:* Patsy Walker, Juanita Williams, Sue Williams, Elizabeth Straughn, Eddie Weeks, Richard Taylor, Jerry Turner, Jay Swartz. *Third Row:* Keith Worth, Maurice Taylor, David Wright, Paris Thorpe, Gerald Waitman, Meta Stallings, Mildred Stanton. *Fourth Row:* John Weaver, James Vlassak, Hobart Woodham, Miss Mildred Kelly.

7-1 MISS BULLOCK'S HOMEROOM

First Row: Gaynell Berry, Rose Ellen Bracy, Doris Black, Hazel Lockamy, Cornelia Averitt, Joanne Bullard, Betty Lou Atkinson, Graham Bell, J. J. Brunson. *Second Row:* Dwight Bryant, Nancy Boggers, Calvin Blount, Jimmy Burgess, Billy Beard, Carl Barrington, Ernestine Bass, Alice Blanchard. *Third Row:* Miss Neil Bullock, Ethan Allan, Harold Brown, George Buckner, Paul Britt, David Brown.

7-2 MISS DEVANE'S HOMEROOM

First Row: Jackie Cain, Dickie Croom, Mary Rose Cooper, Nancy Dale, Peggy Carr, Barbara D'Jinis, Hyman Fleishman, Jimmy Faircloth, Irvin DeVore. *Second Row:* Evelyn Fisher, David Ellis, Suella Cox, Ann Cain, Bill Frazee, Frances Elmore, Judy Coates, Dena Fasul. *Third Row:* Barbara Cox, Jacqueline Cannon, John Currie, Faye Capps, Eleanor Cox, Bobby Cole, Nancy Cameron. *Fourth Row:* Miss DeVane, Carolyn Calder, Bernice Fleishman, Jimmy Crowell, Malcolm Foster.

7-3 MRS. WEAVER'S HOMEROOM

First Row: Gaye Herndon, Elaine Ham, Janice Huston, Buddy Hulon, Herlie Hendrix, Johnny Hair, Elizabeth Griffin, Garth Jenkins, Jackie Glisson. *Second Row:* Betty Lou Johnson, Betty Arthur Johnson, Shirley Jernigan, Richard Goforth, Margaret Jackson, Barbara Grady, Connie Hunnicutt, Barbara Ham, Shirley Holloway. *Third Row:* Phil Harris, Bill Hart, Larry Green, Bruce Gibson, Linda Jones, Carolyn Hair, Bertha Ann Harris, Loretta Holland. *Fourth Row:* Mrs. Weaver, Ira Heath, Curtis Holmes, James Hales, Patricia Huske, Bland Gerow.

7-4 MR. SPANN'S HOMEROOM

First Row: Katie Lowery, Homer Mason, Virginia Minges, Deedie Marlowe, Billy Laslitt, Fred McDaniel, Mina Milner, Martha McComb, Billy Latham. *Second Row:* Jimmy Maultsby, Essie Maultsby, Alyce McLeod, Russell Mason, James McDavid, Ronald McPhail, Joyce Leonard, Mary Morgan. *Third Row:* David Morgan, John McNeill, Robert Mutzberg, Bobby Kemp. *Fourth Row:* Dub Livingston, Bill Marsh, Coach Spann, Stacy Johnson, Garfield Loflin.

7-5 MISS RUTH JOHNSON'S HOMEROOM

First Row: Margie Strickland, Gilbert Poole, Gary Nemeroff, Dan Porter, Clestine Plummer, Harriett Reaves, Cordelia Scruggs, Inez Owen, Bobbe Saunders. *Second Row:* Margaret O'Brien, Lonnie Player, Virgie Parrish, Don Overman, Faye Orvin, Nancy Nance, Ronald Simpson, Cobby Reaves. *Third Row:* Clara Page, Charlotte Regan, Sara Jo Smith, Carl Strayhorn, Albert Sullivan, Sandra Swink, Joe Pinkston. *Fourth Row:* Selma Satisky, Miss Ruth Johnson.

7-6 MISS BASS'S HOMEROOM

First Row: Albert Waitman, Betty Faye Wooten, Betty Faye Tyler, Janette Young, Charles Turner, Billy Vanlandingham, Stanley Wainwright, Larry Thompson, Mickey Vann. *Second Row:* Francess Jeanette Williams, Emily Temple, Sandra Tyson, Bobby Taylor, Joanne Tedder, Patricia Wallace, Hubert Tew, John Upton. *Third Row:* Ann Taylor, Bobby Dan Thompson, Charles Tate, Prisicilla Whitehead, Joanne Truelove, Etta Tew, Noel Vossler. *Fourth Row:* Jimmy White, Robert Tomlinson, Danny Underwood, Miss Bass.

SAFETY PATROL

First Row: Jerry Turner, Lieut.; Carol Oates, Lieut.; Reba Hankins, Sec.; Thurmond Peele, Capt. *Second Row:* Linda Merle Williams, David Ellis, Donald Harris, Cobby Reaves, Evelyn Fisher, Harriett Reaves, Ted Plummer. *Third Row:* Jimmy Maultsby, John Currie, Ronald Simpson, Clifton Parker, Margaret O'Brien, Bland Gerow, Gilbert Poole. *Fourth Row:* Sylvia Holmes, Jimmy White, William Olmstead, Robert Tomlinson, Della Griffin. *Fifth Row:* Miss Gray, Sponsor.

LIBRARY STAFF

First Row: Julia Acker, Betty Lou Johnson, Gaye Herndon, Charlotte Callahan. *Second Row:* Ann Burton, Connie Hunnicutt, Shirley Holloway, Bland Gerow, Linda Jones. *Third Row:* Bertha Harris, Sara Butler, Patricia Huske, Elaine Ham, Mildred Stanton. *Standing:* Bobby Saunders, Bucky Helmes, Mrs. Weaver, Librarian; Bill Hart, Albert Waitman, Charlie Suggs.

BULL PUP STAFF

First Row: Mattie Frances Jones, Stanley Wainwright, Cobby Reaves, Harriet Sue Malkin, Jo Graves, Jean Hon, Mary Brown, Nancy Cook, Kaye Felton. *Second Row:* Billy Faucette, Charles Tate, Noel Vossler, Clifton Parker, Betsy MacRae, Gayle Norman, Betsy Reinecke, Janet Lewis. *Third Row:* Phil Harris, Chris Kanos, Johnny Raper, Mrs. Hunter, Bill Price, John Shaw, Larry Langdon.

JUNIOR HIGH-Y

First Row: Albert Waitman, Freddie McDaniel, Stanley Wainwright, Larry Thompson, Billy Latham, Johnny Hair, Irvin Devore, Garth Jenkins, J. J. Brunson. *Second Row:* Cobby Reaves, Ronald Simpson, Bill Hart, John Upton, Bill Laslett, Don Overman, David Ellis, Larry Green. *Third Row:* Harold Brown, David Morgan, Bobby Dan Thompson, Charles Tate, Bobby Kemp, James McDavid, Joe Pinkston. *Fourth Row:* Phil Harris, Jimmy White, Danny Underwood, William Olmstead, Robert Tomlinson. *Fifth Row:* Mr. Everts, YMCA; Miss Kelly, school sponsor; Mr. Joe Pinkston, Sponsor.

JUNIOR HIGH BASKETBALL TEAM

First Row: "Skippy" Pearce, Bill Price, Rufus Biggs, Elbert Brady, Jerry Richardson, Coach Roy Warren. *Second Row:* Larry Thompson, Bill Aycock, Chris Kanos, Phil Harris, Billy Faucette, Johnny Raper, Harold Brown.

Pictured above is Miss Crawley's 8th grade B team who won the Junior High girls intramural basketball championship over her A team. *First Row, from left to right:* Sylvia Hall, Peggy Horne, Jean Hon, Kay Hedrick and Jean Helms. *Second Row:* Alice Harris, Margretta Hood, Janie Jernigan, Della Smith Griffin, Joe Graves.

Pictured above are Miss Selma Johnson's 8th grade boys who won the Junior High intramural basketball championship. *From left to right are:* Rayburn Slaughter, Jerry Richardson, Thurman Peele, "Skippy" Pearce, and Ted Plummer. These boys won over Mrs. W. L. Hunter's room.

JR. HIGH SNAPSHOTS

1. Going my way?
2. Two Whigs
3. Our queen last year
4. Hard at work
5. Enjoying a basketball game
6. Sandy Oclultree takes a hand
7. A teacher we love
8. "The Runner Ups"
9. All dressed up for a party
10. The best of friends
11. We all love her
12. Flora McDonald declares her allegiance
13. Having fun

AUTOGRAPHS

AUTOGRAPHS

AUTOGRAPHS

The above pictures represent a small portion of the thriving and progressive business district of Fayetteville and some of the establishments which contribute to the well-being of the community.

Behind these firms stand the civic minded business men and women, many of whom have placed advertisements on the following pages. It is to these public spirited citizens whom we wish to extend our sincere thanks and appreciation for the support which has made possible the publication of this, the 1950 *LaFamac*.

THE BUSINESS STAFF

IN FAYETTEVILLE

IT'S

TODD'S

TIRE SERVICE

☆ ☆ ☆

Quality Treading

●

Kelly Springfield
Tires

ESSO STATION

☆ ☆ ☆

Washing

●

Polishing

●

Lubrication

444-450 WEST RUSSELL STREET

TELEPHONE 6023-2203

FAYETTEVILLE, N. C.

Compliments

of

BRANCH BANKING & TRUST COMPANY

WILSON

ELM CITY	WALLACE
GOLDSBORO	FAISON
FREMONT	KINSTON
SELMA	NEW BERN
FAYETTEVILLE	TRENTON
WARSAW	PLYMOUTH
PIKEVILLE	WILLIAMSTON

121 Hay Street **Dial 3118**

Sound Banking & Trust Service

For Eastern Carolina

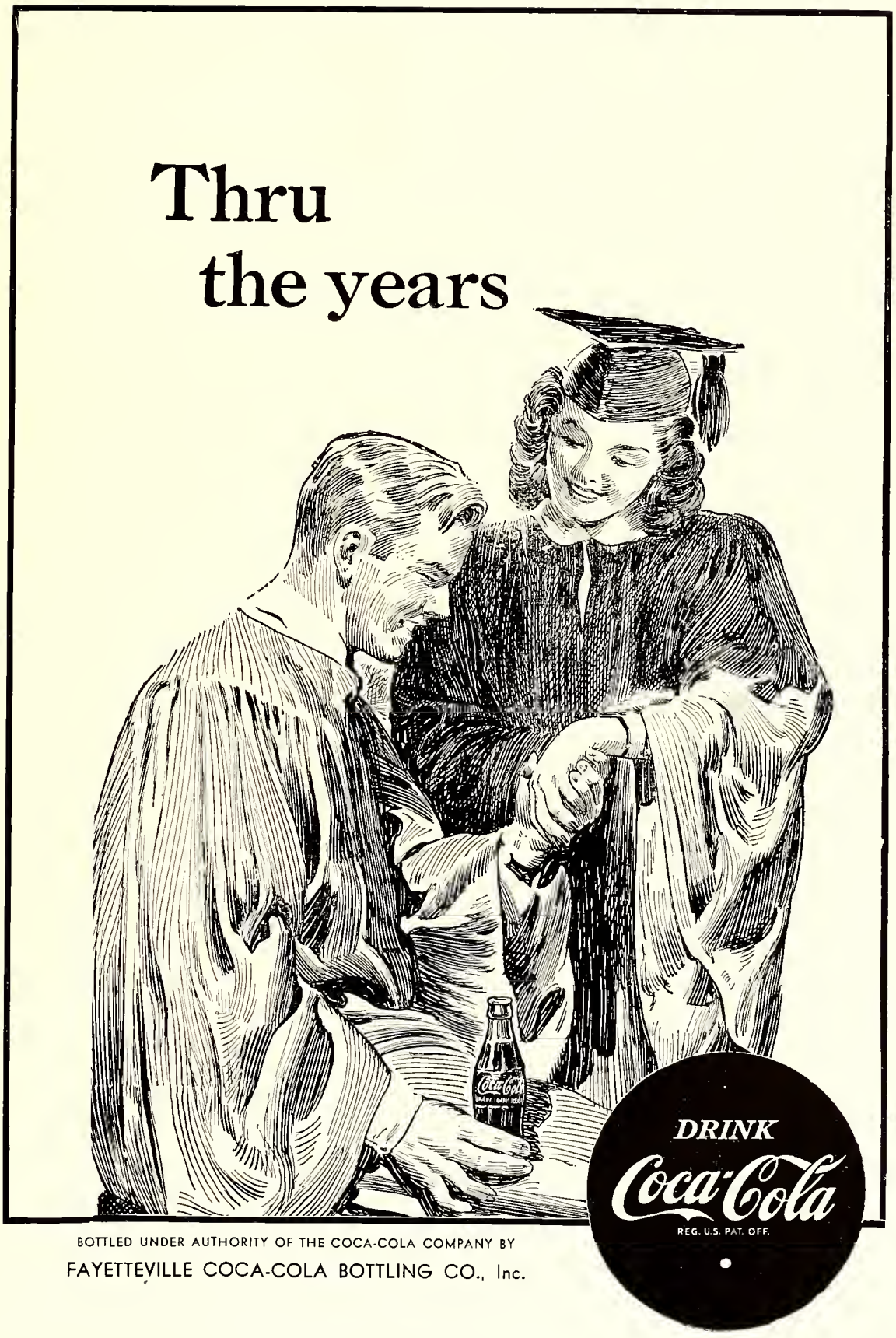

BOTTLED UNDER AUTHORITY OF THE COCA-COLA COMPANY BY
FAYETTEVILLE COCA-COLA BOTTLING CO., Inc.

Shop In Year 'round Comfort In

Fayetteville's Finest Department Store

The NEW Capitol OF FAYETTEVILLE

ONE OF CAROLINAS' GREAT STORES

Growing With Confidence In The Future of Fayetteville

Best Wishes To

THE CLASS OF '50

from

S. H. KRESS & CO.

HEADQUARTERS

for all

YOUR SCHOOL SUPPLIES

Compliments

of

J. C. PENNEY CO., INC.

SHOP AT PENNEY'S

AND SAVE

HAY STREET

FAYETTEVILLE, N. C.

J. R. YOUNG CONSTRUCTION COMPANY

We Specialize In

Commercial and Heavy

Construction

Hauling—Excavating

330 Worth St. Dial 4850

CITY HALL GULF SERVICE

Phone 3456 202 Green St.

W. L. Tucker, Jr.

FAYETTEVILLE, N. C.

Best Wishes from

ALLIGOOD'S

Texaco Service Station

1114 Hay Street

DIAL 4612

CITY OPTICAL CO.

Wilmington — Fayetteville

Greensboro

Prince Charles Hotel Building

FAYETTEVILLE, N. C.

Dial 7197 - 7198

PHOTO CENTER

Yarborough Hotel Building

Cameras

Photo Supplies

Photo Finishing—

48 Hour Service

DIAL 3777

Hatcher's Jewelers
SINCE 1913
103 Hay St. Dial 2000
Fayetteville, N. C.
Registered Jewelers American Gem Society

FAYETTEVILLE OFFICE SUPPLY COMPANY

PRINTERS — STATIONERS

Agents For

Remington Rand, Inc.

Best Wishes From

BRANSON STREET GROCERY

Vegetables — Meats
Fancy Groceries

833 Branson St. Dial 5793

Compliments of

MERRITT-HOLLAND SUPPLY COMPANY

OF FAYETTEVILLE, INC.

•

Pyrofax Bottled Gas
Linde Oxygen – Acetylene Service
Medical Gas Services

Telephone 4201 **116 North Cool Spring St.**

1. "Upside down"
2. So well remembered
3. Why so glum?
4. Office girl
5. Easter Parade
6. What's this?
7. What next!
8. True friends
9. What's ahead?
10. Three of a kind
11. Only fooling!
12. Aren't they sweet?
13. Rayve twins
14. Not now!
15. Donalbain
16. Aren't they twins?
17. Cruising down the river
18. Bumps on a stump
19. Is that Daphne?
20. Isn't that something!
21. Remember?
22. He's our own boy
23. What's up girls?
24. Good ole days
25. Best foot forward
26. Whoa, Eddie!
27. Reserved is right
28. Nicotine Sally
29. Who's the baby?
30. Blue team
31. Good lookers
32. How dramatic
33. What used to be
34. In style

GENERAL ELECTRIC

HEATING EQUIPMENT

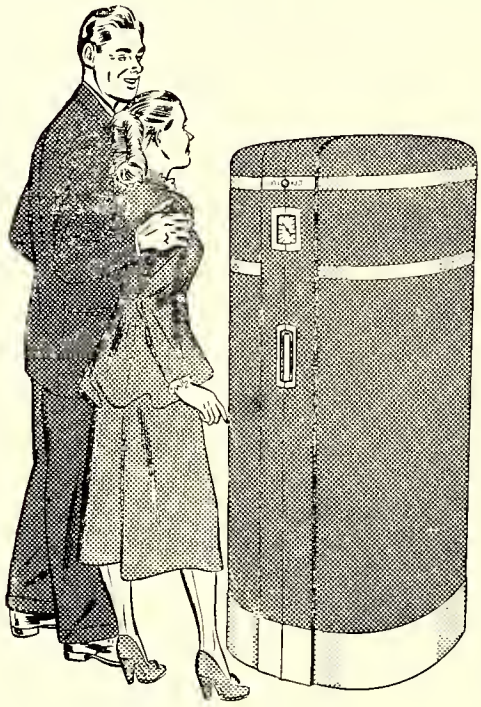

CHAS. OVERBECK

PLUMBING & HEATING

527 BASS STREET

Fayetteville, N. C. Dial 2546

LENOX H. BRAMBLE

PLUMBING AND HEATING CO., INC.

License No. 187

Contractors for Plumbing and Heating

523 Franklin Street

Phone 4288

P. O. Box 1152

R. W. BOLING & CO.

BUSINESS SERVICE

●

407-8 First Citizens Bank Building

DIAL 2461

Fayetteville, N. C.

BLEECKER MOTOR SALES INC.

HUDSON

Sales and Service

Phone 5266

Fayetteville, North Carolina

M. M. SMITH FURNITURE COMPANY

FURNITURE FOR EVERY HOME

Wholesale and Retail

325 Hay Street

Fayetteville, N. C.

M. M. SMITH STORAGE WAREHOUSE

BONDED WAREHOUSES

Local and Long Distance

Hauling

Phone 2194

Fayetteville, N. C.

CAROLINA CLEANERS

MAIN FRONT

526 Hay St.
Phone 2839
CALL OFFICE

148 Gillespie St.
Phone 3098

HENEBRY'S OF FAYETTEVILLE, INC.

Registered Jeweler - American Society

DIAMONDS - WATCHES
SILVERWARE

Gifts for the Graduate

110 Hay St. Dial 2505

MARR PAINT & BODY WORKS

Auto Painting Baked On
Body and Fender Repairs
Fort Bragg Road

Fayetteville Phone 6425

Compliments of

GRADY'S

Sodas and Sundries

Old Fort Bragg Road
Near Crossover

DIAL 7556

ED FLEISHMAN & BROS.

FAYETTEVILLE'S LEADING
MEN'S STORE

107 HAY STREET

Fayetteville, North Carolina

Compliments

of

SYCAMORE DAIRY

PASTEURIZED MILK
AND CREAM

"For Mothers Who Care"

DIAL 4073

WALLACE NASH MOTORS

SALES and

Service

431-33 West Russell St.

PHONE 7141

Fayetteville, N. C.

Compliments

of

S. W. SCARBOROUGH & SON

REALTORS

Compliments

of

SAFETY TAXI

FAYETTEVILLE

GOOD LUCK TO ALL OF YOU

from

AM— **WFNC** —FM

NICHOLS - KEETER FLORIST

Floral Designs Cut Flowers
Corsages Potted Plants
We Telegraph Flowers
109 Green Street
Day Phone 8309
Night Phone 4863

"An Office Aid For Every Trade"

HATCHER'S
Office Supply
Dial 4000
234 HAY ST. FAYETTEVILLE, N. C

McBRYDE'S

OPTICIANS

Fayetteville
and
Fort Bragg

Congratulations to Senior Class

SUGAR BOWL SODA SHOP

Magazines - Sandwiches
Sundries — Soft Drinks
449 HAY STREET

Compliments of

BRADY'S NEWS

227 Hay St.
FAYETTEVILLE

Compliments of

NEW YORK RESTAURANT

226 Hay Street

FAYETTEVILLE'S FIRST AND FINEST FLORIST

ARTISTIC ARRANGEMENTS

PERSONAL ATTENTION

SINCE 1873

"Say It With Flowers"

FLORISTS' TELEGRAPH DELIVERY
Send Flowers Worldwide
INTERFLORA

LAMB'S
Sunnyside Floral Nursery

1815 Morganton Road **Telephone 3949**

COMPLIMENTS

OF

HIGHSMITH HOSPITAL

FAYETTEVILLE, NORTH CAROLINA

1. Votin' party
2. 1950 mid-term exams
3. Strange music
4. Cuddle up a little closer
5. Boodlin' party
6. The winner!
7. Who's doin' the supportin'?
8. Drama on wheels
9. Learning to drive
10. Book worms
11. Bright Seniors
12. Steppin' out
13. Follow the leader
14. Chinnis Jr.?
15. We type you a "Merry Christmas"
16. This is the end
17. Old Faithful
18. Glorious day
19. Takin' it easy
20. On a lazy, lazy day.
21. Skippin' class
22. That funny feelin'
23. What a face!
24. Watch 'em strut
25. Looks' like spring
26. Who is you?
27. All they need are the bag pipes.
28. And all those boys!

THE FAYETTEVILLE OBSERVER

Your Own Daily Paper

North Carolina's
Oldest Newspaper
Established 1817

Compliments of

FRANK R. BAILEY MOTOR COMPANY

Plymouth - DeSoto

443 FRANKLIN ST.
Dial 3312 - 6018

REAVES DRUG STORE

Prescription Druggists

PHONE 6105
240 Hay Street
Fayetteville, North Carolina

MARKET FURNITURE CO.

FAYETTEVILLE
NORTH CAROLINA

SUPPLY YOUR NEEDS

In Our

BIG FAYETTEVILLE STORE

SEARS ROEBUCK & CO.

420 Hay Street

DIAL 6171

MEET YOUR FRIENDS

at the

CAROLINA SODA SHOP

SODAS - SANDWICHES

— N E W S —

CUMBERLAND DAIRY PRODUCTS, INC.

Serving Fayetteville With

Pasteurized Dairy Products

QUALITY

ICE CREAM

AND MILK

436 RUSSELL STREET

"We Sell to Your F.H.S. Cafeteria"

COMPLIMENTS

of

WHITE SWAN
LAUNDRY

ZURON DRY CLEANING

115 Maxwell St.

Fayetteville, N. C.

JERNIGAN'S
BODY SHOP

"GOOD AUTOMOBILE

BODY REPAIRING"

321 Alexander Street

DIAL 3375

FIELD'S

Exquisite

Feminine Apparel

112 Hay St. Dial 4466

S. H. LEA

Painting & Decorating

112 Robeson St.

Fayetteville, N. C.

Compliments of

CAPE FEAR
SUPPLY COMPANY

BUILDING MATERIALS

MILL SUPPLIES

Fayetteville, N. C.

Compliments

of

McCRORY'S

208 Hay St.

Fayetteville, North Carolina

DAWKINS LUMBER COMPANY

DIAL 2561

☆ ☆ ☆

"If It's Fayetteville High

I'm Always Willing"

Johnny Dawkins

S. W. TOMLINSON CO.

Insurance of all kinds

No. 5 N. E. Market Square

DIAL 2748

PORTRAITS

—

Commercial Enlargements

—

Photostats

RIDENOUR STUDIO

108½ Person Street

ORMOND'S, INC.

LAUNDRY

DRY CLEANING

DIAL 5575

Hamont Drug Co. No. 1

Top of the Hill

Fayetteville's Finest

Soda Fountain

"See You After School"

STEIN BROS

SINCE 1904

"Standard Brands at Standard Prices"

FAYETTEVILLE, N. C.

131 Hay Street Dial 2158

Compliments

of

JUNE WILLIAMS ESSO STATION

454 Hay St. Dial 2632

Compliments

of

YARBOROUGH HOTEL

HAY STREET

Fayetteville, N. C.

HOFFER'S JEWELRY STORE

A.C.L. and N.S. Watch

INSPECTORS

113 Donaldson Street

BLAKE FLORIST

BONDED MEMBER F.T.D.A.

"Say It With Flowers"

139 Pittman St.

Day Phone 2683 Night Phone 2834

BOULEVARD FLORIST

Cut Flowers

Shrubbery

Corsages

Phone 7988

At the Cross-Over

Congratulations Class of '50 from

CENTRAL RESTAURANT

"Fayetteville's Leading Eating Place"

City's only Restaurant Approved by A.R.A.

RAYLASS DEPARTMENT STORE

202 Hay Street

Everything To Wear For The Entire Family

FAYETTEVILLE, N. C.

ROGERS
and
BREECE

AMBULANCE SERVICE
Day and Night

☆

DIAL 2191

☆

Fayetteville
North Carolina

Compliments of

MAYFLOWER LAUNDRY

●

DRY CLEANING
LAUNDRY
FUR STORAGE

●

512-518 W. Russell St.

DAVID G. ALLEN

CONTRACTORS

TILES - MARBLE - TERRAZZO

No Job Too Large *No Job Too Small*

Albert J. Wagar, Manager

403 Rowan St. **Post Office Box 806** **Phone 6367**

YARBOROUGH MOTOR COMPANY

PLYMOUTH - DODGE
and
DODGE JOB-RATED TRUCKS

Repair Service

W. Russell St. Dial 3195

TIP TOP MARKET

1212 Fort Bragg Road

DIAL 4131

R. J. Hart, *Owner*

Fayetteville, N. C.

Compliments of

THE MILL END STORE

Donaldson Street

Fayetteville, North Carolina

FAYETTEVILLE, N. C.

114 Hay St. Dial 2567

Compliments of

DUGAN'S RADIO SUPPLY

Expert Servicing

RADIOS — RECORDS

130 Franklin Street

Compliments of

KIMBRELL'S FURNITURE CO.

HOME OF DEPENDABLE FURNITURE

USE ELECTRICITY FREELY

THE MORE YOU USE — THE LOWER THE RATES

ELECTRICITY IS ECONOMICAL

FOR HOME AND BUSINESS USES

•

PUBLIC WORKS COMMISSION

BEST WISHES
to the
CLASS OF '50
from

Claude W. Rankin & Son

GENERAL INSURANCE
AND RENTALS

110 Anderson St.
Fayetteville, N. C.

Compliments
of

McMillan - Shuler Oil Company

Distributors
of

SHELL PRODUCTS

Fayetteville, N. C.

CONGRATULATIONS
GRADUATES!

HIGHLAND LUMBER COMPANY

LUMBER AND BUILDING
SUPPLIERS

325 BLOUNT STREET

PHONE 3191 or 3192

PRESENTED
WITH
COMPLIMENTS
OF

THOMAS & HOWARD

WHOLESALE
GROCERS
ON
MAIDEN LANE

FIRST CITIZENS BANK AND TRUST CO.

FAYETTEVILLE, NORTH CAROLINA

Resources Over $100,000,000

Complete Banking Service

Accounts of Individual Firms and Corporations Solicited

Member Federal Deposit Insurance Corporation

FOR

BANQUETS—TEAS—BRIDGE

Make Your Arrangements To Be

"AT HOME"

at the

PRINCE CHARLES

AIR-CONDITIONED DINING ROOM

FAYETTEVILLE, N. C.

HUSKE HARDWARE HOUSE

FAYETTEVILLE

H. H. H.

Compliments

of

BRENNAN'S DRIVE-IN

"THE FINEST HAMBURGERS IN TOWN"

1. Today is Thursday
2. Southern Belles
3. Out of uniform
4. Domestic Football
5. In uniform
6. Tarzan
7. Pole cats
8. Working Geometry?
9. It pays to advertise
10. What, another one?
11. Sewing in uniform
12. At Clark's
13. Oh, that hurt!
14. Bootlegging
15. Marching along together
16. Better than gold
17. Lunch time reprieve
18. So tired!
19. Old Glory
20. Let's take Chemistry!
21. Merlin the Great
22. Future Scientists of America
23. F. H. S. scenery
24. Our Hearts Were Young and Gay
25. Dave and Tex
26. *Our* Johnny
27. Genius at work
28. Room for improvement
29. When good friends get together

Compliments of

HIGHLAND FOOD STORE

Fancy Groceries & Meats

PHONE 7073

773 Bragg Boulevard

DAVE'S MEN'S SHOP

220 Hay Street

Phone 2944

Compliments of

HEDRICK'S

Furniture of Character

531 Hay Street

DIAL 3174

Compliments of

CAROLINA NEWS COMPANY

Bragg Boulevard

Compliments of

HOME FEDERAL SAVINGS & LOAN ASSOCIATION

FAYETTEVILLE

PERKINS

CLEANING & DYE WORKS

"Our Proposition Is A Clean One"

122 Maxwell Street

DIAL 4134

Compliments of

KORNER MARKET

201 Winslow Street

DIAL 4116

Compliments of

Paul J. Maxwell Company

HARDWARE

PITTSBURGH PAINTS

109 Person Street

DIAL 3366

Walker Electric Supply Co.

WARM AIR HEATING

FOUR-WAY ALUMINUM

AWNINGS

SHEET METAL WORK

222 Franklin Street

PHONE 3979

SHOP WHERE YOUR DOLLARS GO FARTHER

BELK-HENSDALE COMPANY

ONE OF THE 300 BELK STORES

Best Wishes to the Class of '50

from

FAYETTEVILLE'S COMPLETE DEPARTMENT STORE

DIAL 2186 111 HAY STREET

The South's Largest Distributors of

RELIABLE MERCHANDISE

Evans

FURNITURE CO. INC.

"Fayetteville's Oldest Furniture Store"

151 Gillespie Street

PINKSTON

Paint & Wall Paper, Ltd.

●

DUPONT PAINTS

AND VARNISHES

●

528 Hay Street

DIAL 6123

Compliments

of

JOHNSON COTTON COMPANY

☆

121 FRANKLIN ST.

Congratulations

Graduates

HOWARD'S GARAGE

Fort Bragg Road

DIAL 6981

SHEARER TEXACO SERVICE

Washing - Polishing
Greasing

Cor. W. Rowan St. & Bragg Blvd.

DIAL 6414

E. H. MAXWELL & CO.

MEATS—PRODUCE—VEGETABLES

—SELF SERVICE—

120 Gillespie Street **Dial 2727**

Compliments
of

WESTERN AUTO ASSOCIATE STORE

Headquarters for

AUTO FIX UP NEEDS
SPORTING GOODS

Hay St. **Dial 2216**

B. E. Altman, Owner

Compliments

of

Graphic
PAINT & SIGN CO.

We Specialize in
All Types of
Sign Painting

201 Kirkland Drive

Phone 7753

UNION
CORRUGATING
COMPANY

PHONE 3458

FAYETTEVILLE, N. C.

CLARK'S
DRIVE-IN

BEST OF SANDWICHES

Curb Service

333 Gillespie Street

Fayetteville, N. C.

SERVING THE

TWO CAROLINAS

THE BULLDOGS TRAVEL

by

QUEEN CITY TRAILWAYS

220 PERSON STREET **FAYETTEVILLE, N. C.**

"Chartered Service A Specialty"

DIAL 4452

Compliments

of

Cross Creek Building & Loan Association

"The Place for Your Savings Account"

112 Anderson Street

Compliments

of

FLEISHMAN'S BIG STORE

106

108

HAY STREET

Fayetteville, N. C.

THE

VOGUE

CLOTHIERS

☆

108 PERSON ST.

At the Market Square

Fayetteville, N. C.

Compliments

of

Holmes

ELECTRIC

Since 1908

PORTRAITURE

—by—

Smithey

Photographers

for the

1950 LaFamac

☆

Haymount

Fayetteville, N. C.

JOHNSON & GEDDES

GENERAL CONTRACTORS

●

RESIDENTIAL AND COMMERCIAL BUILDING

Member A.G.C.

Telephone

5790 — 4404

COMPLIMENTS

FAYETTEVILLE DRUG COMPANY

114 Gillespie St.

—

Open Every Day
8 a.m. to 11 p.m.

—

Prescriptions and Drugs

Delivered Until 9 p.m.

Telephone 4185

Compliments

of

FAYETTEVILLE U - DRIVE - IT INC.

HERTZ LICENSEE

Across From The High School

Best Wishes

from

JOHNSON'S MARKET

FRESH MEATS
PRODUCE

Bragg Boulevard

For Complete Laundry,
Dry Cleaning, Storage,
and Dye Work

Sanitary Laundry & Dry Cleaners, Inc.

DIAL 3136

545 Hay Street

Fayetteville, N. C.

For a Meal You Will Brag Abouts It's

NED'S

FAMOUS BARBECUE AND BRUNSWICK STEW

Located at Bonnie Doone

FAYETTEVILLE MILLWORK COMPANY

All kinds of Special Millwork

GLIDDEN STREET

Compliments

of

UNIVERSAL C.I.T. CREDIT CORPORATION

FAYETTEVILLE

FAYETTEVILLE VENETIAN BLIND AND AWNING CO.

Repair Service & Supplies
Local Manufacturers

145 Maxwell St. Dial 3794

COMPLIMENTS

from

GREGORY'S

SUPERIOR

CLEANERS & HATTERS

FAYETTEVILLE, N. C.

"IT PAYS TO PLAY"

CLARK SPORTING GOODS CO.

We Feature

GOLDSMITH & SPAULDING

ATHLETIC EQUIPMENT

534 Hay Street

FAYETTEVILLE, N. C.

FANCY GROCERIES

FRESH MEATS

AND PRODUCE

from

MARKET SQUARE GROCERY

118 GILLESPIE STREET

PHONE 3747

BEST WISHES

to the

CLASS OF '50

from

WHEATLEY MOTORS, INC.

YOUR LINCOLN & MERCURY

DEALER

419 West Russell Street

Compliments of

Royal Crown Bottling Company

Fayetteville, N. C.

THE JEWEL BOX

Your Friendly Credit Jewelers

☆

109 Hay Street

Compliments of

JONES - LANHAM TIRE CO., INC.

DIXIE COAL & OIL COMPANY

ALL GRADES

COAL

METERED

FUEL OIL AND

KEROSENE

Dial 4010

COAL

COKE

FUEL OIL

ESSOTANE

CURRIE COAL COMPANY

HILLSBORO STREET

PHONE 5121

COMPLIMENTS

of

LaFayette Motor Sales, Inc.

"Your Friendly FORD Dealer"

SALES AND SERVICE

142 Pittman Street

DIAL 7121-7122

HIGHLAND FURNITURE CO.

We Save You Up to 25%
Because of Low Operation Costs
and Outside High Rent District

CASH or CREDIT

OPEN EVERY WEEK NIGHT
UNTIL 8:30

Located at the Crossover

Dial 7712

COMMERCIAL AND INDUSTRIAL BANK

"Your Friendly Home Bank"

RESOURCES OVER TWO AND ONE-HALF MILLION DOLLARS

W. C. Downing ... President
Dr. J. N. Robertson ... V. President
G. W. Bell ... Ex. V. President
Thomas A. Hood ... Cashier
W. A. Respess ... Asst. Cashier

Commercial and Industrial Banking Service Consistent With Every Phase of Sound Banking

MEMBER FEDERAL DEPOSIT INSURANCE CORPORATION

FAYETTEVILLE

Reinecke Tarlton, Inc.

BUILDERS

460 ROWAN STREET

Lance

Manufacturers

of

Peanut Products

and

Potato Chips

CHEVROLET

The Most Beautiful Buy of All

M. & O. CHEVROLET CO.

Fayetteville

H. R. HORNE
&
SONS

Druggists Since 1865

DIAL 2111

We Deliver

SAVE GAS & MONEY

RIDE THE BUS

CITY BUS SERVICE

CITY RAPID TRANSIT BUS CO.

A. T. WATSON, Manager

740 Bragg Blvd. Dial 4427

JACKSON MATTRESS COMPANY, INC.

Sterilizing - Renovating

Prompt and Efficient Service

535 S. Cool Spring St.

DIAL 2513

"We Strive for Your Comfort"

Compliments of

''THE HUB''

104 PERSON STREET

HOUSE OF FLOWERS

"Flowers for All Occasions"

137 Robeson St.

DIAL 5117 or 5118

1. Ah, the monogram club
2. We don't know either
3. To be or Not To Be
4. Annie Lou's got fleas
5. They can't be studying
6. The gang's all here
7. Fore!
8. Do you need guidance?
9. On to Victory
10. Friendship's a wonderful thing
11. Tommy—one toni twin
12. Jerry—second toni twin
13. How 'bout a lift
14. Sunny Sonny
15. On a lazy day
16. Coach and assistant coach
17. Native son
18. A sophomore's first step
19. Southern belles
20. Hoeing!
21. 3 radio hams.
22. Cheer for the blue and white!
23. Wiener roast
24. All the evils put together
25. Leg art
26. Wine, women, and song
27. Future pilots?
28. My buddy

NORTH STATE MOTOR COMPANY

Sales - Service

444 FRANKLIN ST.

Phone 3552 Fayetteville, N. C.

Compliments of

MATTHEWS PHARMACY

427 Hay Street

DIAL 4211

Compliments of

HYMAN SUPPLY CO.

FAYETTEVILLE

BURKHEAD-DEVANE PRINTING CO.

"A Dependable Source of Supply"

Dial 3007 Fayetteville, N. C.

QUINN & MILLER COMPANY

FURNITURE OF QUALITY

242 Hay St. Phone 5177

HUNTER BROTHERS INC.

ELECTRIC MERCHANDISE

Fayetteville, North Carolina

Compliments of

BENNETT & GAHR, INC.

CLOTHIERS

Congratulations

Seniors!

COLE MILLING COMPANY

Manufacturers of

FLOUR and SEED

COMPLIMENTS

of

MONTGOMERY WARD

FAYETTEVILLE

NORTH CAROLINA

COMPLIMENTS

of

McFadyen Music

and

Jewelry Store

DIAL 2587

118 Hay Street

Fayetteville, N. C.

CORDER-VOSSLER CO.

AUTO ACCESSORIES

TIRES & TUBES

BATTERIES

225 W. Russell St.

Phones 8141 - 8142

Best Wishes From

STEVE'S RESTAURANT

The Bulldogs' Favorite

For Steaks and Fried Chicken

315 HAY STREET

K's INC.

Exclusive
SHOES

228 Hay Street **Fayetteville, N. C.**

Compliments

of

D. & W.

SODA SHOP

"THE HOME

of

BANANA SPLITS"

"BE SURE WITH PURE"

HOLT OIL COMPANY

DISTRIBUTORS

☆

FAYETTEVILLE
NORTH CAROLINA

☆

PURE OIL PRODUCTS

Compliments of

THE SMITH PLUMBING COMPANY

Contractors for
PLUMBING AND HEATING

Fayetteville, N. C.
Dial 2012 410 Franklin St.

Compliments of

P. K. FOOD STORE

Fancy Groceries & Meats
PHONE 2161
306 Hay St.

"Free City Wide Delivery"

1. Oh, you cute thing!
2. How ya doin'?
3. What is it?
4. No boys allowed!
5. In the woods?
6. The Taming of the Shrew
7. League Champs
8. The Shrew is tamed
9. Ain't it grand?
10. Right in your own back yard
11. Sherlock Holmes
12. We're proud of 'em
13. Carpenters?
14. Will you—huh?
15. Where's Freddy?
16. Enjoy yourself?
17. Hen session
18. Brains recite the Greek alphabet!
19. You mean you study?
20. Don't get paniky
21. You think she's acting?
22. My ole flame
23. Where the wild goose goes
24. Inspirational person
25. Watch out for brother
26. Ye gads!
27. Day dreamers
28. Mother!!
29. Seniors of "51"
30. Don't hit me!
31. Social gathering
32. My best to you

Among your souvenirs . . .

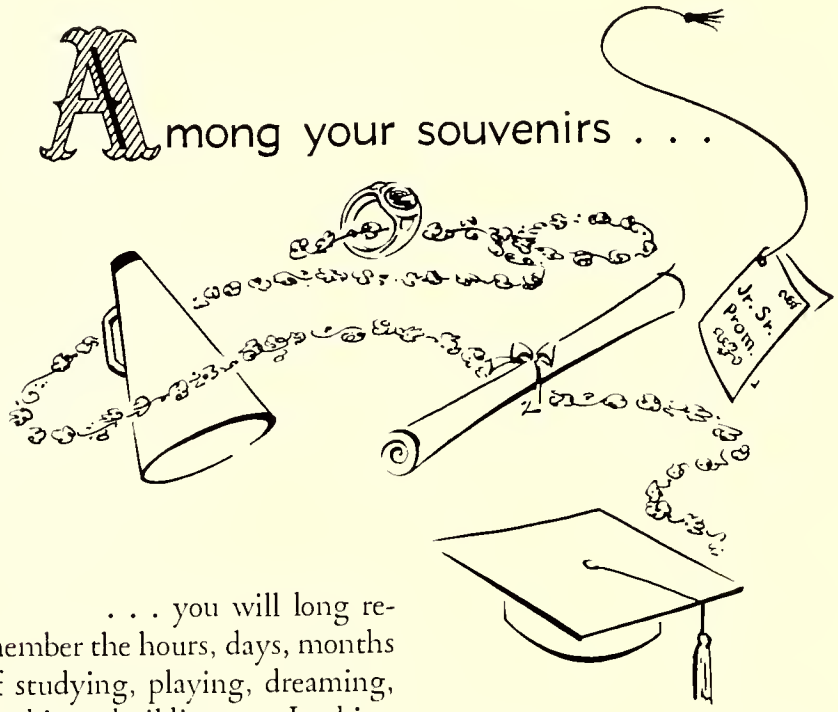

. . . you will long remember the hours, days, months of studying, playing, dreaming, working, building — Looking forward to the day when you assume an important role in the business, professional and homemaking world. Yours has been special training. You plan for a special position in the business and social activities of your community, state and nation. Your busy schedule will demand printing. Distinctive printing will advertise your good taste—speed your success. Whatever your printing needs, The Graphic Press, Inc. offers you personal, friendly service, individual styling, skilled workmanship, DISTINCTIVE PRINTING. Let us work with you, help you along the road to your success Along with the hours of careful study and supervision which have gone into the production of this, your new yearbook, go the congratulations and good wishes of our staff and management.

The Graphic Press, Inc.

DISTINCTIVE PRINTING IS ECONOMY

324 South Blount Street, Raleigh, North Carolina

--AND THAT'S ALL

105698

Sonny Dale

Joe Collins

Bill Smith

Robert Stephens

"Lil" Lucas

Wesley Smithman

"Janie" Brown

Harold Jernigan

Bobby Hawkins

Frank Ellerbe

Rosemary Weeber

Dick Sauls

Louis Allen

Joyce Lear

Roland Stone

Neil Hines

"Lil" Wilson

Cecil Parker

Carmen Spivey

Clarence Gomer

Clinton Grubbs

Lee "Cotton" Little

Billie Gibson

Jerry McMillan

CUMBERLAND COUNTY PUBLIC LIBRARY
3 1781 06002 5333

FOR REFERENCE
DO NOT TAKE
FROM THIS ROOM

Cumberland County Public Library
Fayetteville, North Carolina